



# *ORIENTAL MINDORO* **FACTS & FIGURES** *2017 EDITION*

PROVINCIAL PLANNING AND DEVELOPMENT OFFICE

*ORIENTAL MINDORO*

**FACTS &  
FIGURES**

*2017 EDITION*

---

*PROVINCIAL PLANNING AND DEVELOPMENT OFFICE*

## TABLE OF CONTENTS

	Page
<b>General Information</b>	1
<b>Land and Other Natural Resources</b>	
• Land Area by City/Municipality	4
• Land Classification Statistics	5
• Geographical Zone Surfaces	5
• Mineral Resources	6
• Forest Cover	7
• Watersheds	8
• Greenhouse Gas (GHG) Emissions	9
• Coastal Resources	13
<b>Demography</b>	
• Population Size by City/Municipality by Census Years	18
• Actual and Projected Population and Number of Households, Growth Rate by City/Municipality	19
• Household Population by Sex by City/Municipality	21
• Population Density	21
• Life Expectancy	22
• Projected Population by Province, MIMAROPA	22
• Urban-Rural Population	23
• Seven Tribes of Mangyan	25
• Mangyan Tribes by Municipality	27
• Mangyan Attire	28
• List of Ancestral Domain Attributes and their Status	30
<b>Economic Profile</b>	
• Agriculture	31
• Tourism	38
• Commerce and Industry	43
<b>Infrastructure and Utilities</b>	
• Transportation	45
• Communication	49
• Water	52
• Power	56
<b>Social Development Profile</b>	
• Labor and Employment	60
• Poverty and Income	60
• Health	64
• Education	68
• Social Welfare Services	70
• Protective Services	71
<b>Financial Profile</b>	
• Income Classification of City/Municipality	74
• Annual Income and Budget per City/Municipality	74
• Income and Expenditure	75
<b>Institutional Profile</b>	
• Organizational Chart of the Provincial Government of Oriental Mindoro	76
• Provincial Government Personnel by Office	77
• Provincial Government Personnel by Status	77



## LIST OF MAPS

	<b>Page</b>
<b>Oriental Mindoro Location Map</b>	2
<b>Base Map of Oriental Mindoro</b>	3
<b>Greenhouse Gas (GhG) Emissions – Transportation Sector</b>	10
<b>Greenhouse Gas (GhG) Emissions – Land Use and Forestry Sector</b>	11
<b>Greenhouse Gas (GhG) Emissions – Waste Sector</b>	12
<b>Coastal Resources Map</b>	14
<b>Marine Protected Areas Map</b>	17
<b>Annual Population Areas Map</b>	20
<b>2015 Population Density</b>	24
<b>Strategic Agriculture and Fisheries Development Zones Map</b>	36
<b>External Linkages and Internal Circulation Routes Map</b>	48
<b>Irrigation Facilities Map</b>	54
<b>Water and Sanitation Facilities Map</b>	55
<b>Power Facilities Map</b>	59
<b>Health Facilities Map</b>	67
<b>Education Facilities Map</b>	69
<b>Social Services &amp; Facilities Map</b>	72
<b>Security Facilities Map</b>	73







# General Information

## Location

Oriental Mindoro is located in MIMAROPA Region. It lies 45 kilometers south of Batangas and 130 kilometers south of Manila.

## Topography

Oriental Mindoro has a rugged terrain and an irregular coastline. Numerous rivers and streams traverse the province but none are navigable by large vessels.

## Land Area

Oriental Mindoro has a total land area of 4,364.72 square kilometers or 436,472 hectares. It represents 1.5 percent of the total land area of the country and 16 percent of the MIMAROPA Region.

## Boundary

It is bounded by Verde Island Passage on the North; Maestro del Campo Island and Tablas Strait on the East; Semirara Island on the South; and Occidental Mindoro on the West.

## Climate

The province has two climate types: Type I and Type III. Type I is characterized by two pronounced seasons, dry and wet. Type III has no pronounced season, relatively dry from November to April and wet during the rest of the year.

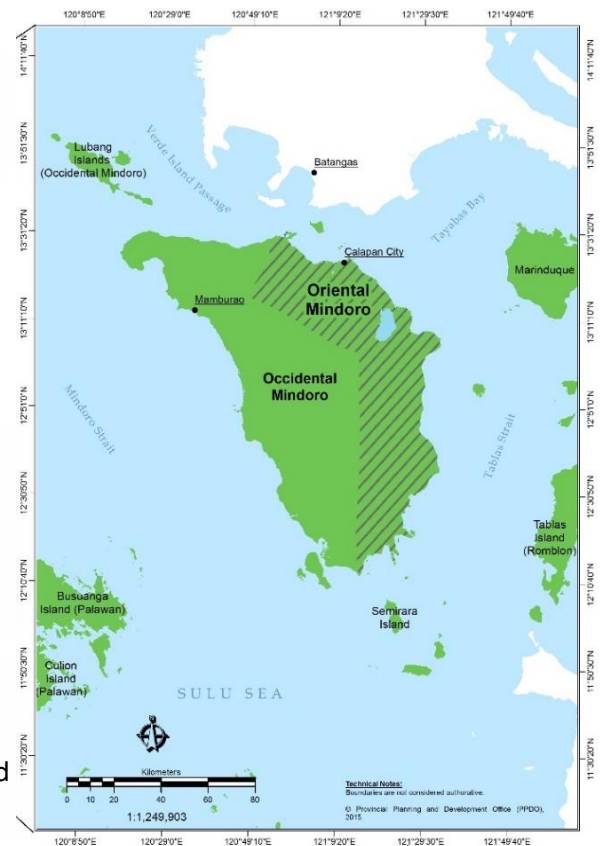

**Capital**  
Calapan City

**Date of Approval**  
November 15, 1950

**Legal Basis**  
RA 505 (Division of Mindoro)

**One Component City**

**14 Municipalities**

**Two Congressional Districts**

**426 Barangays**

# Oriental Mindoro Location Map

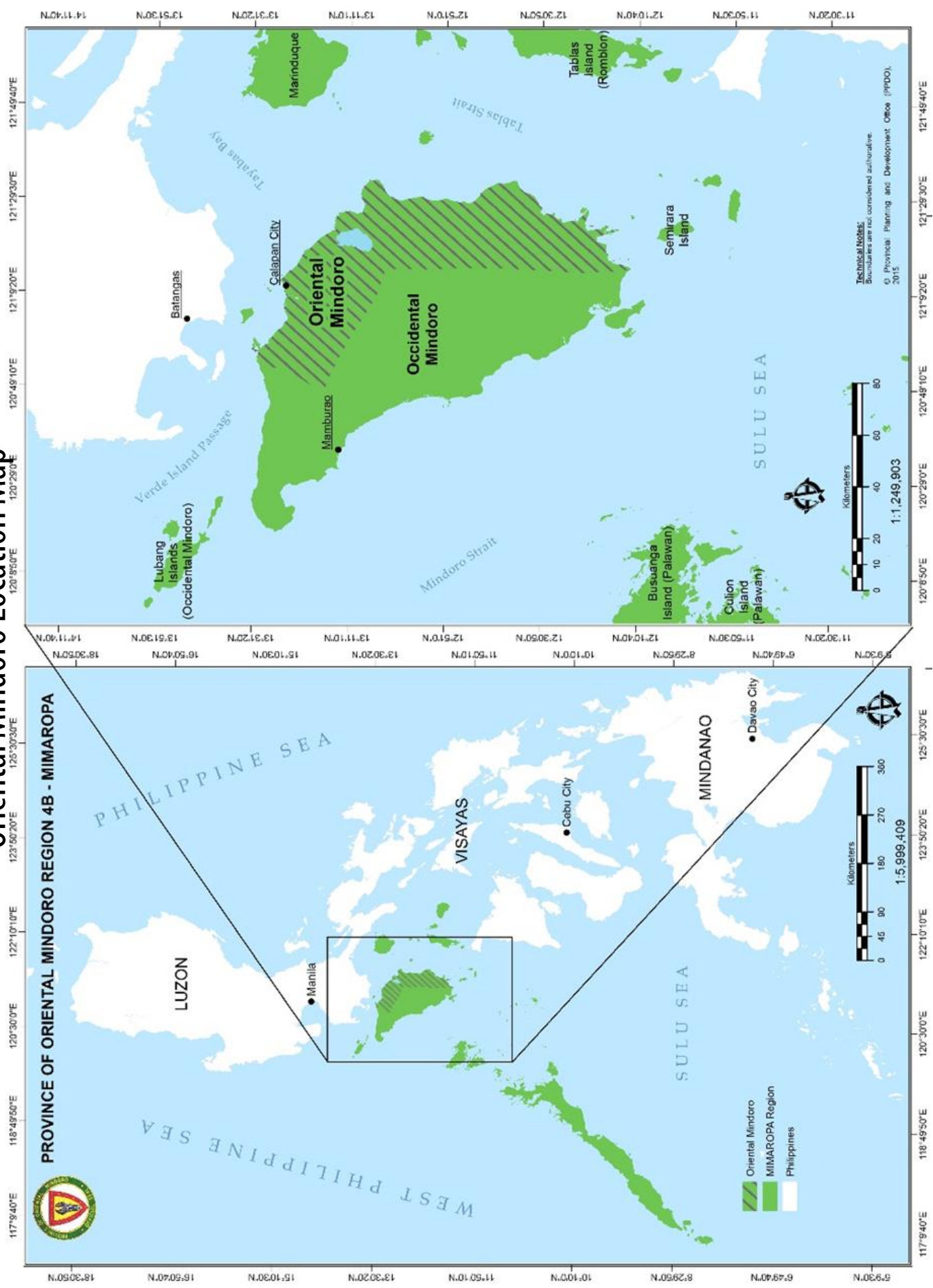



# Base Map of Oriental Mindoro





# Land and Other Natural Resources

## LAND AREA BY CITY/MUNICIPALITY

City/ Municipality	Land Area (sq. km.)	% to Total	City/ Municipality	Land Area (sq. km.)	% to Total
<b>1<sup>st</sup> District</b>			<b>2<sup>nd</sup> District</b>		
Puerto Galera	223.51	5.12	Pinamalayan	277.30	6.35
San Teodoro	369.10	8.46	Gloria	230.80	5.29
Baco	241.70	5.54	Bansud	260.00	5.96
Calapan City	265.20	6.08	Bongabong	498.20	11.41
Naujan	528.00	12.10	Roxas	87.10	1.99
Victoria	286.00	6.55	Mansalay	513.10	11.76
Socorro	149.40	3.42	Bulalacao	305.11	6.99
Pola	130.20	2.98			
<b>Total Land Area (1<sup>st</sup> District)</b>	<b>2,193.11</b>	<b>50.25</b>	<b>Total Land Area (2<sup>nd</sup> District)</b>	<b>2,171.61</b>	<b>49.75</b>

First District  
7 municipalities  
and 1 city  
2,193.11 sq. km.  
50.25%



Second District  
7 municipalities  
2,171.61 sq. km.  
49.75%



Source: Department of Environment and Natural Resources

**4,364.72 sq. km.**  
Oriental Mindoro Total Land Area

## CITY/MUNICIPALITIES ARRANGED BY LAND AREA



Naujan



Mansalay

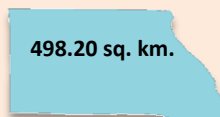

Bongabong



San Teodoro



Bulalacao



Victoria



Pinamalayan



Calapan City

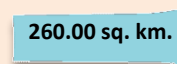

Bansud



Baco

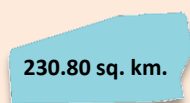

Gloria



Puerto Galera

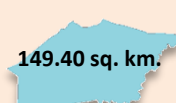

Socorro



Pola

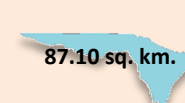

Roxas



## LAND CLASSIFICATION STATISTICS

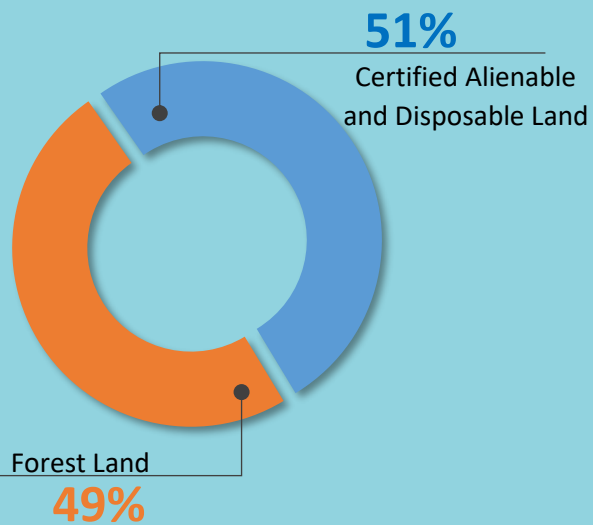

Land Classification Statistics		Area (Hectares)
Certified Alienable and Disposable Land		222,895
Forest Land		213,577
Unclassified	148	
Classified	213,429	
<b>Total</b>		<b>436,472</b>

Source: Philippine Forestry Statistics, 2017

### ALIENABLE AND DISPOSABLE LANDS

refer to those lands of the public domain which have been the subject of the present system of classification and declared as not needed for forest purposes.

## GEOGRAPHICAL ZONE SURFACES

**342.45 km.**

Coastal Areas

**81.28 sq. km.**

Lake Areas

**89% of its total land mass**

Riparian areas, rich fertile valleys and mountainous areas

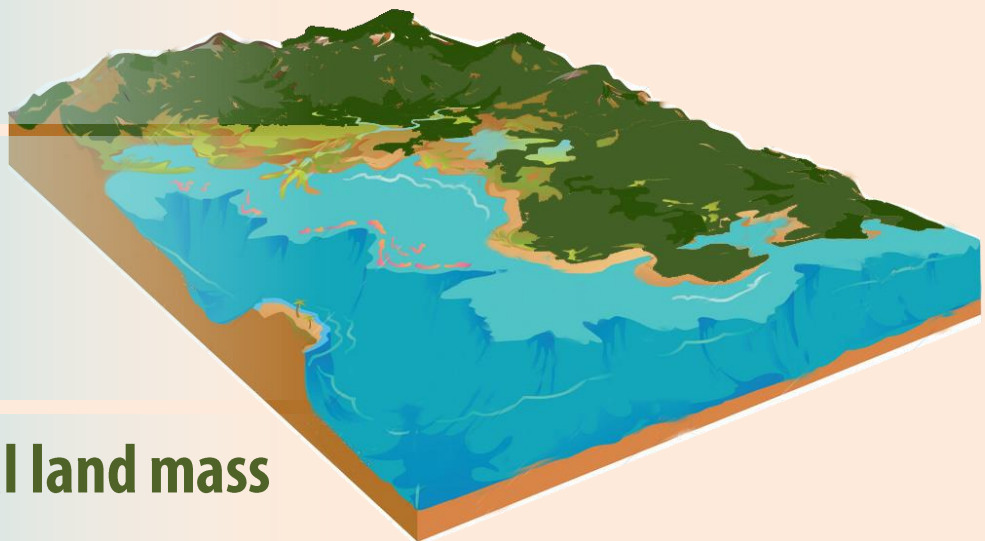

Source: Provincial Environment and Natural Resources Office, 2017

## GEOGRAPHICAL ZONE SURFACES

### Location of Metallic Mineral Resources

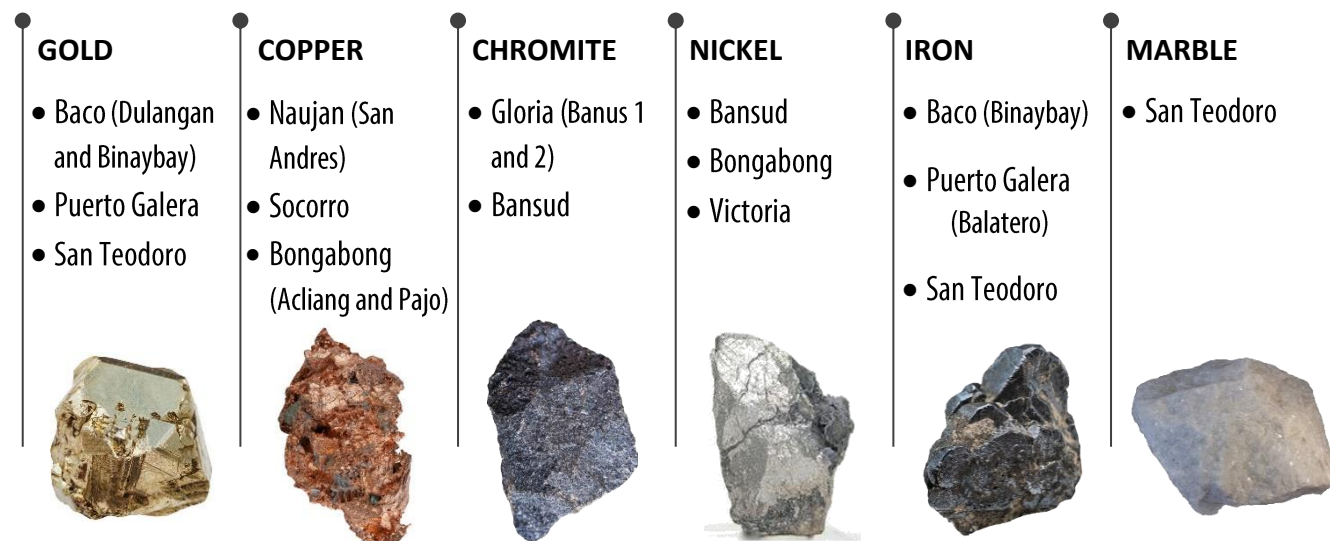

Source: Mines & Geosciences Bureau, 2011  
 Environment and Natural Resources Office, 2016

### Non-Metallic Minerals

City/Municipality	Total [cu.m.]	Total Value (Php)	Municipality	Total [cu.m.]	Total Value (Php)
<b>First District</b>			<b>Second District</b>		
Baco	37,250	599,912.00	Bansud	750	19,950.00
Calapan City	24,000	304,307.50	Bongabong	284,750	4,545,962.50
Naujan	506,500	6,863,049.00	Bulalacao	500	23,440.00
Socorro	3,750	46,875.00	Gloria	50,000	690,007.50
Victoria	133,500	2,195,961.00	Mansalay	22,500	296,900.00
			Pinamalayan	44,250	553,907.50
			Roxas	64,000	922,632.50
<b>1<sup>st</sup> District Total</b>	<b>705,000</b>	<b>10,010,104.50</b>	<b>2<sup>nd</sup> District Total</b>	<b>466,750</b>	<b>7,052,800.00</b>
<b>Oriental Mindoro</b>				<b>1,171,750</b>	<b>17,052,800.00</b>

Source: Provincial Treasury Office, 2017

**A MINERAL RESOURCE** is a concentration or occurrence of material of intrinsic economic interest in or on the earth's crust in such form, quality and quantity that there are reasonable prospects for eventual economic extraction.

**NONMETALLIC MINERAL PRODUCTS** are a special group of chemical elements from which no new product can be generated if they are melted. Nonmetallic minerals are, for example, sand, gravel, limestone, clay and marble.

## FOREST COVER

Forest Cover of MIMAROPA (By Province, Area in Hectares) December 31, 2010

Province	Closed Forest	Open Forest	Mangrove	Total Forest
Marinduque	-	12,255	2,877	15,132
Occidental Mindoro	1,968	101,424	1,594	104,986
<b>Oriental Mindoro</b>	<b>5,301</b>	<b>77,731</b>	<b>3,949</b>	<b>86,981</b>
Palawan	86,877	541,590	63,821	692,288
Romblon	3,664	11,529	1,084	16,277
<b>MIMAROPA</b>	<b>97,810</b>	<b>744,530</b>	<b>73,324</b>	<b>915,664</b>

Source: DENR-Forest Management Bureau

<http://forestry.denr.gov.ph/index.php/forest-cover-region4b>



Forests can be '**CLOSED**' or '**OPEN**' depending on the amount of cover provided by the tree canopy over the forest floor. An example of a closed forest is a rainforest, where branches and foliage of trees meet. Woodlands have a more open canopy with trees spaced farther apart.

Source: Provincial Planning and Development Office, 2017

Classification	Beneficial Use
<b>Class AA</b>	<i>Public Water Supply Class I.</i> This class is intended primarily for waters having watersheds which are uninhabited and otherwise protected and which require only approved disinfection in order to meet the National Standards for Drinking Water (NSDW) of the Philippines.
<b>Class A</b>	<i>Public Water Supply Class II.</i> For sources of water supply that will require complete treatment (coagulation, sedimentation, filtration and disinfection) in order to meet the NSDW.
<b>Class B</b>	<i>Recreational Water Class I.</i> For primary contact recreation such as bathing, swimming, skin diving, etc. (particularly those designated for tourism purposes).
<b>Class C</b>	1) Fishery Water for the propagation and growth of fish and other aquatic resources; 2) <i>Recreational Water Class II</i> (Boatings, etc.) 3) Industrial Water Supply Class I (For manufacturing processes after treatment).
<b>Class D</b>	1) For agriculture, irrigation, livestock watering, etc. 2) <i>Industrial Water Supply Class II</i> (e.g. cooling, etc.) 3) Other inland waters, by their quality, belong to this classification.

Source: DENR Administrative Order No. 34. Series of 1990

## Maio Watersheds, Oriental Mindoro

Name of Watershed	Location	Classification	Area (Hectares)
Agsalin- Banus River Watershed	Gloria		
Amnay- Patrick River Watershed	Baco, San Teodoro, Oriental Mindoro & Sta. Cruz, Sablayan, Occidental Mindoro		36,130.0
Baco- Bucayao River Watershed	Baco, Calapan City, Oriental Mindoro & Sta. Cruz, Occidental Mindoro	C	35,622.0
Balete River Watershed	Gloria, Oriental Mindoro	C	
Bansud River Watershed	Bansud, Oriental Mindoro	C	6,500.0
Baroc River Watershed	Mansalay, Oriental Mindoro	C	
Bongabong River Watershed	Bongabong, Bansud, Mansalay, Roxas, Oriental Mindoro & Sablayan, Occidental Mindoro	D	55,114.0
Caguray River Watershed	Mansalay, Bulalacao, Oriental Mindoro & San Jose, Occidental Mindoro	A	41,487.0
Catuiran- Bucayao River Watershed	Calapan City, Naujan, Baco, San Teodoro, Oriental Mindoro & Sablayan, Sta. Cruz, Occidental Mindoro	C	42,093.4
Mag- asawang Tubig River Watershed	Naujan, Victoria, Oriental Mindoro & Sablayan, Occidental Mindoro	A	43,534.2
Sumagui- Tangon River Watershed	Bansud, Oriental Mindoro	C	
Pagbahon River Watershed	San Teodoro, Puerto Galera, Oriental Mindoro & Mamburao, Sta. Cruz, Occidental Mindoro	C	28,500.0
Pula River Watershed	Socorro, Pinamalayan, Pola, Gloria, Victoria, Oriental Mindoro & Sablayan, Occidental Mindoro	C	24,217.0

Sources: PENRO-DENR & EMB Files

Note: Areas (Ha.)// boundaries are not authoritative; Classification- refers to Water Quality/ Classification



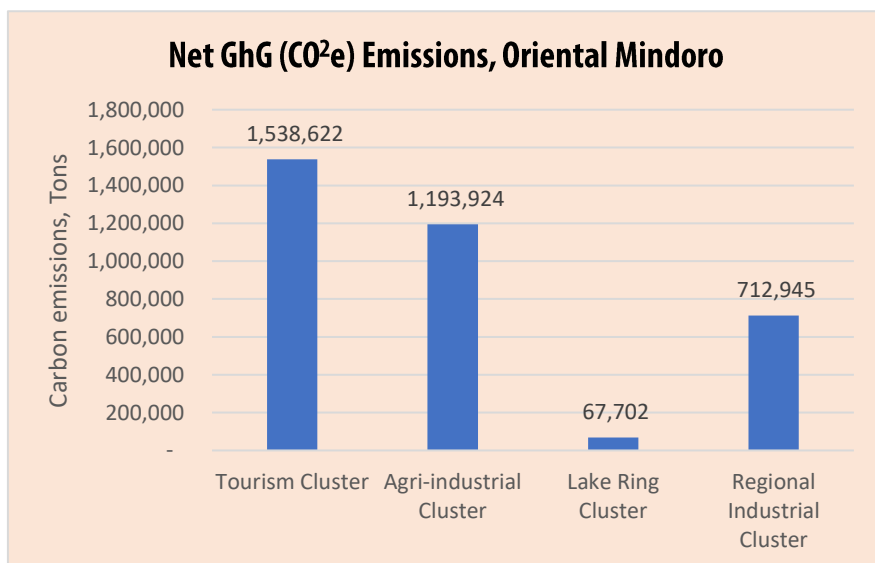
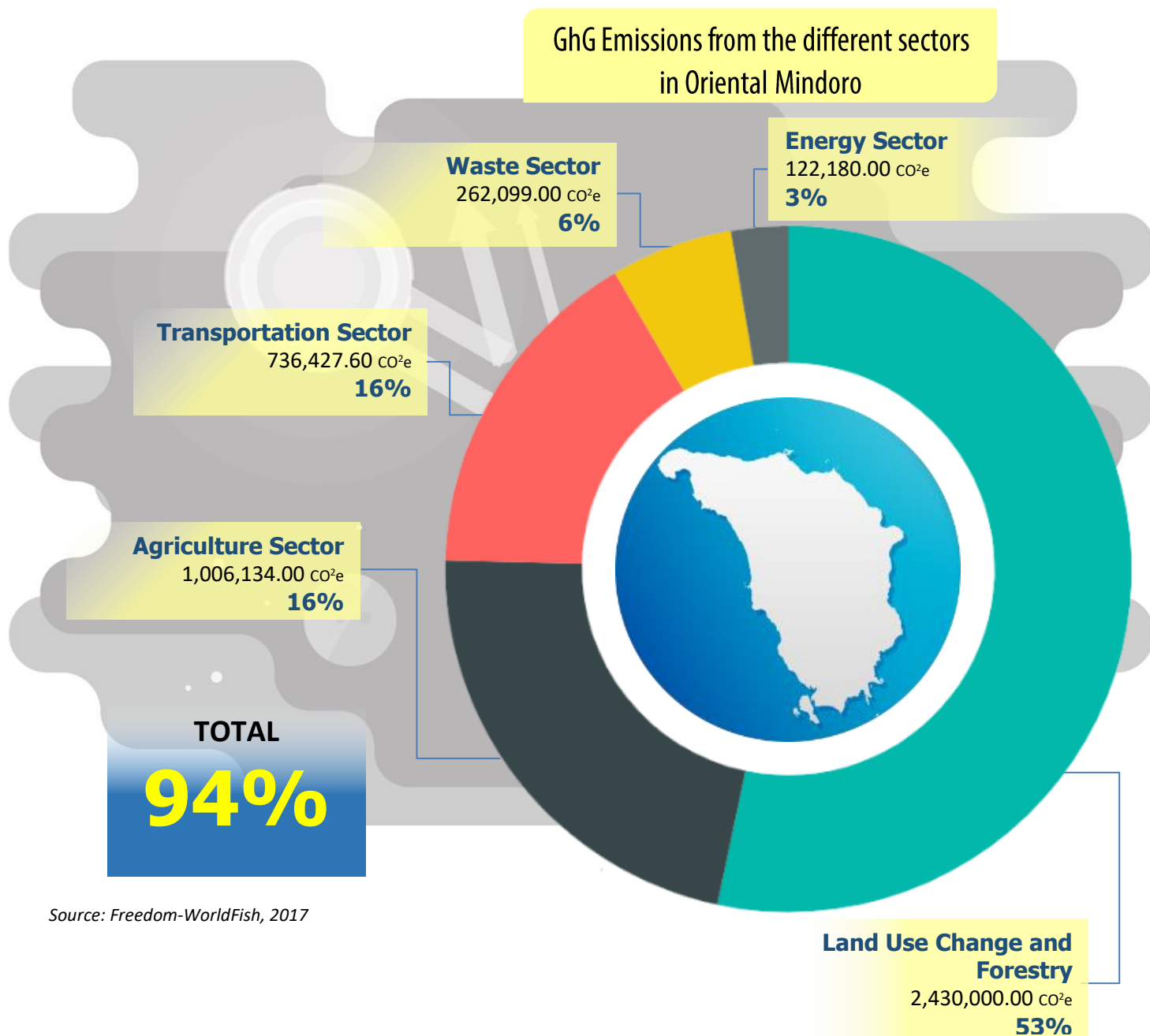

💡

### GREENHOUSE GAS

A greenhouse gas (GhG) is a gas in an atmosphere that absorbs and emits radiant energy within the thermal infrared range. This process is the fundamental cause of the greenhouse effect. The primary greenhouse gases in Earth's atmosphere are water vapor, carbon dioxide, methane, nitrous oxide, and ozone. Without greenhouse gases, the average temperature of Earth's surface would be about -18 °C (0 °F), rather than the present average of 15 °C (59 °F). -

## GhG Emissions - Transportation Sector

ORIENTAL MINDORO, PHILIPPINES

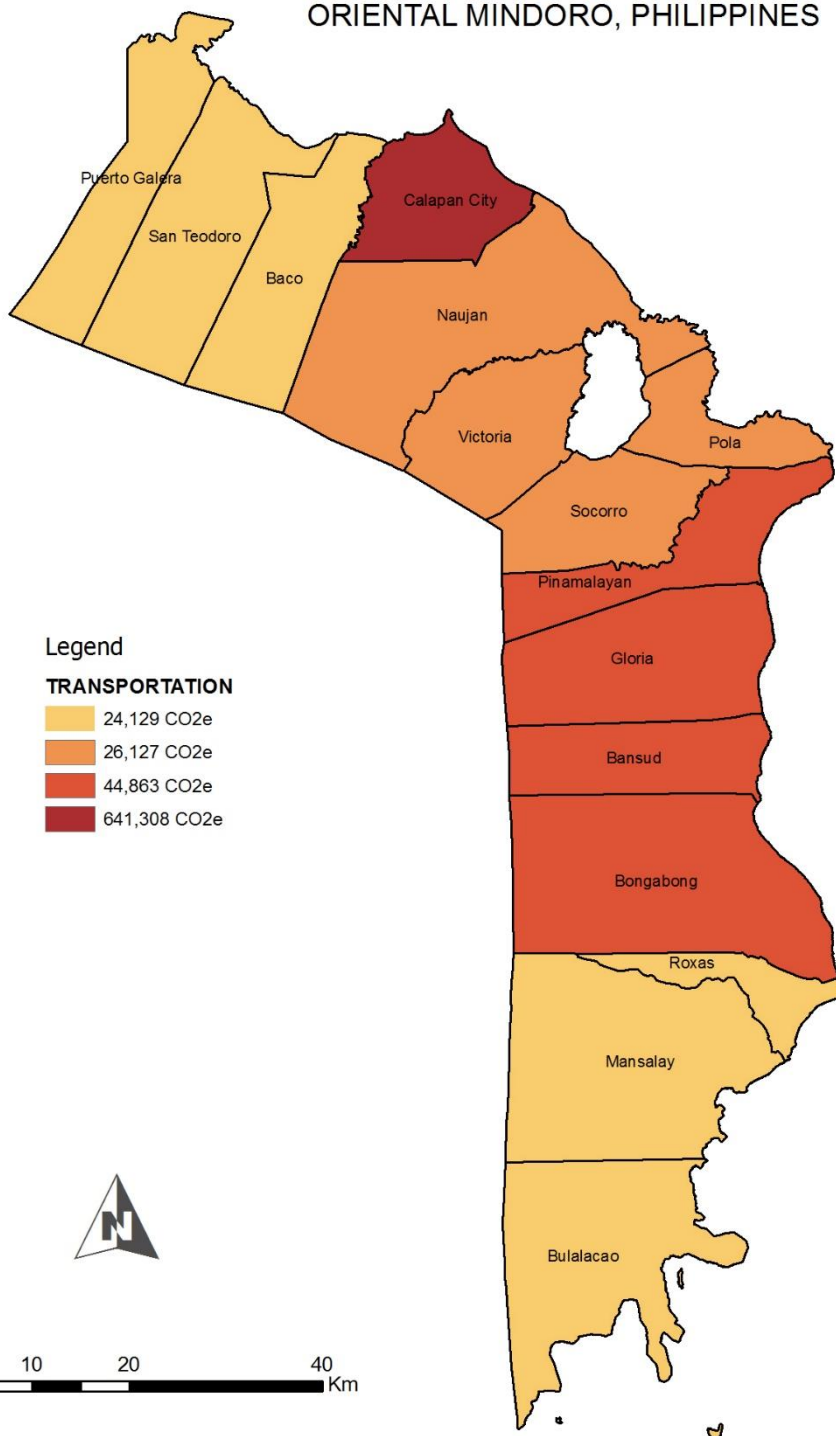

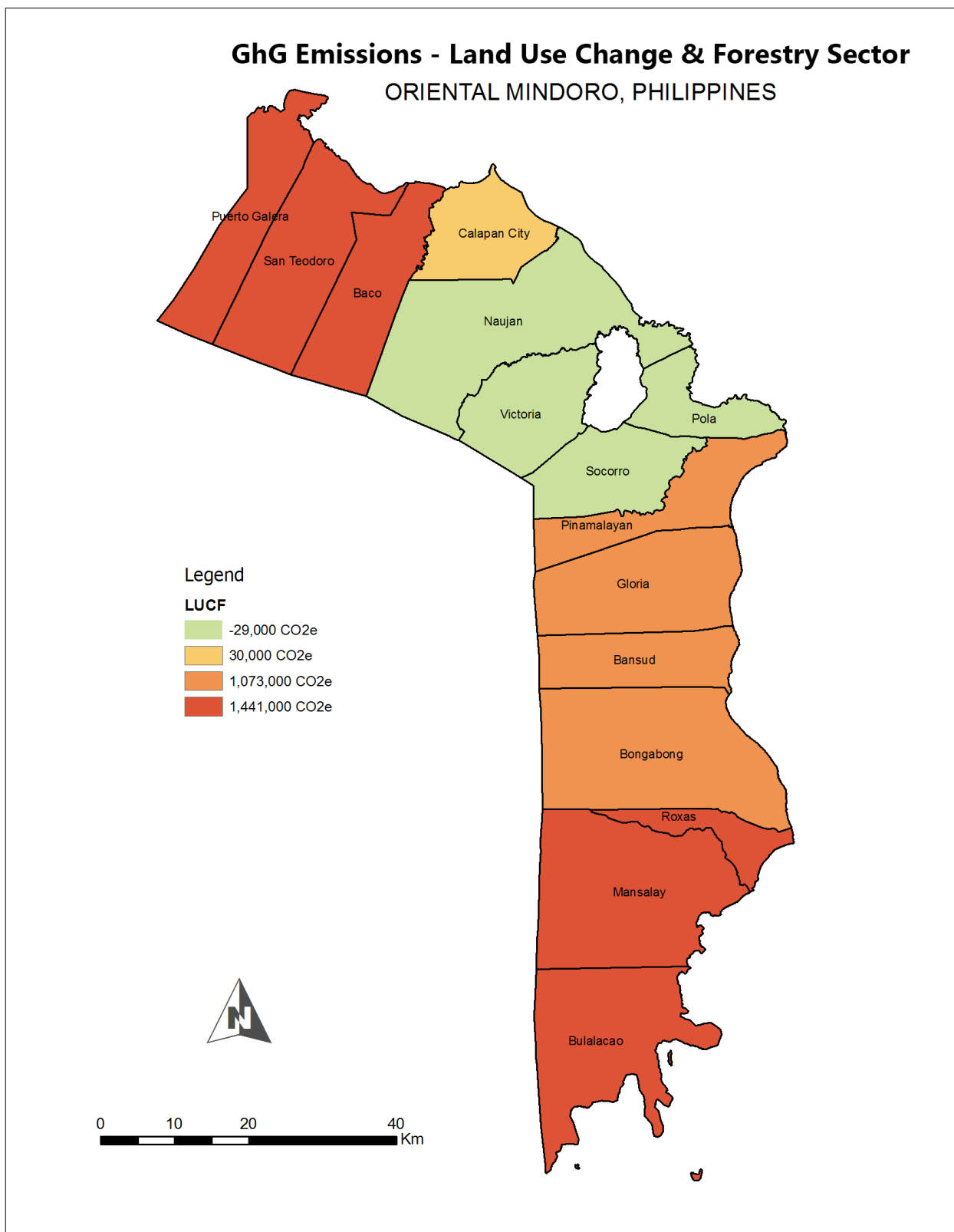

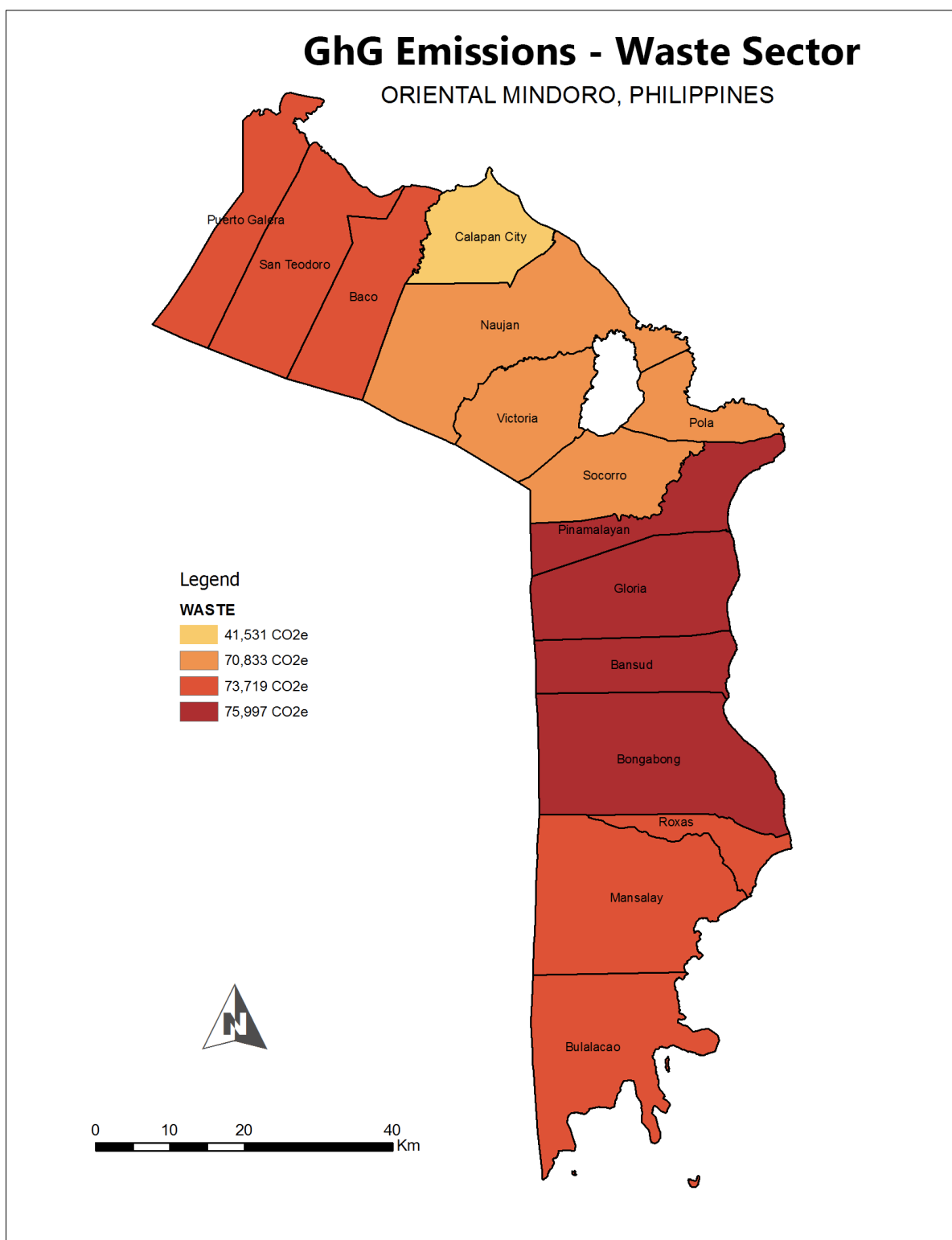

## COASTAL RESOURCES

### Major Species Commonly Caught

- Tanigue, tambakol, malasugi, mamsa, lapu-lapu, galunggong, tuna, herrings, hasa-hasa, kalapato, caranx, dalagang-bukid, alumahan, bisugo, samaral, anchovies, sardines

### Minor Species other than Fish

- Squid, shrimp, prawn, octopus, mudcrab, shells, lobster, cuttlefish, mussel, oyster, blue crabs, seaweed and sea cucumber

### Percent of Marine Protected Areas to Total Area of Municipal Waters

City/Municipality	Municipal Waters (has.)	MPA (coral reef habitat) has.	MPA Percentage Share (%)
<b>1<sup>st</sup> District</b>			
Puerto Galera	13,916.91	4,845.80	34.82
San Teodoro	4,520.27	112.47	0.51
Baco	16,004.16	152.53	0.90
Calapan City	26,726.81	186.04	0.70
Naujan	29,619.73	118.39	0.40
Pola	30,374.38	348.89	1.13
<b>2<sup>nd</sup> District</b>			
Pinamalayan	30,800.53	68.69	0.22
Gloria	13,684.06	184.53	1.35
Bansud	13,218.54	176.00	1.33
Bongabong	32,112.78	21.68	0.07
Roxas	16,965.92	30.00	0.18
Mansalay	22,974.30	296.99	1.29
Bulalacao	59,250.33	238.06	0.40
<b>ORIENTAL MINDORO</b>	<b>310,168.72</b>	<b>6,780.07</b>	<b>2.19%</b>

Source: Provincial Agriculture Office, 2017



**MARINE PROTECTED AREAS (MPA)** are protected areas of seas, oceans, estuaries or large lakes. MPAs restrict human activity for a conservation purpose, typically to protect natural or cultural resources.

**6,780.07 hectares**  
is the total area of MPAs  
in Oriental Mindoro

# COASTAL RESOURCES MAP

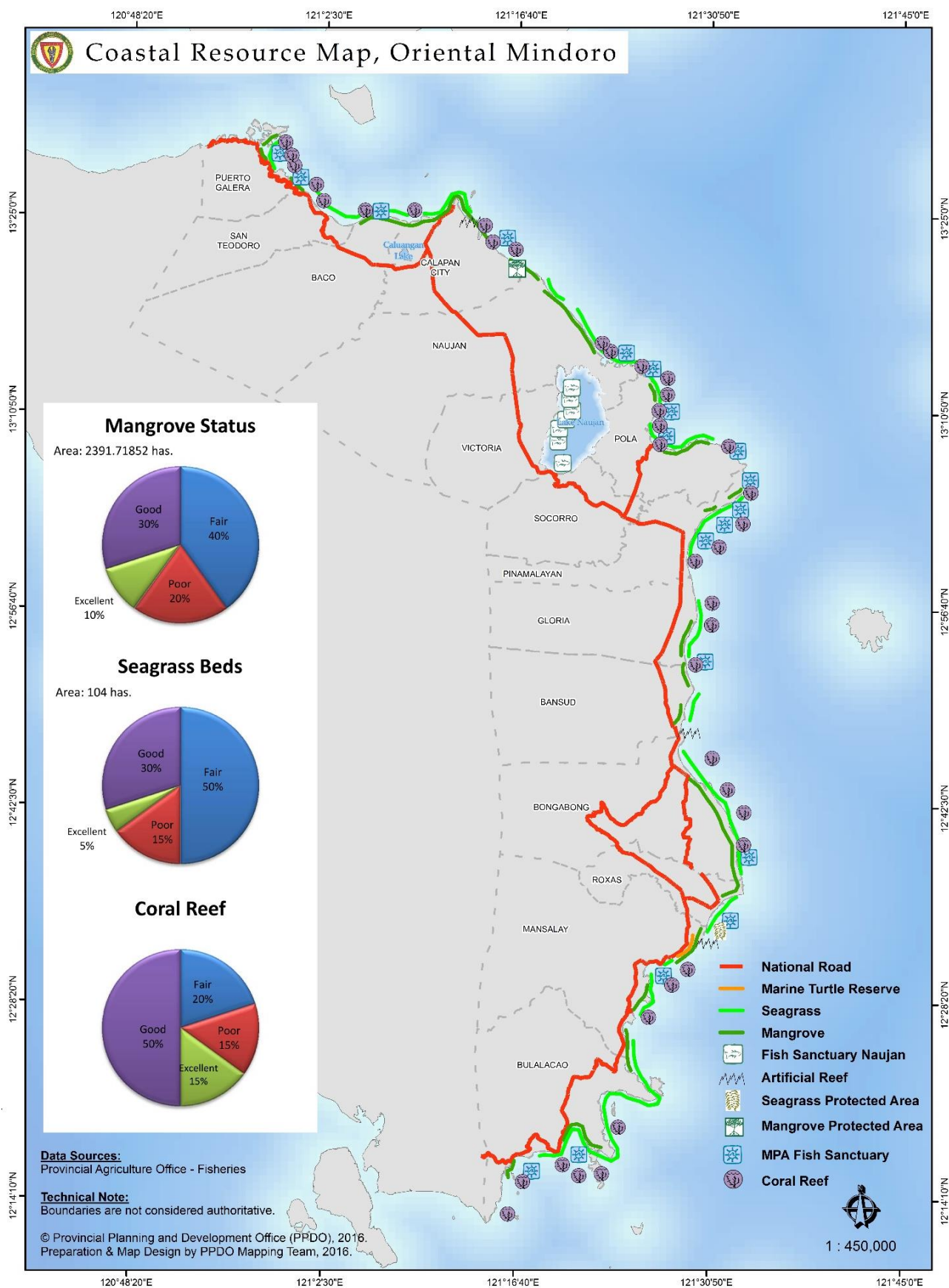

## Established Marine Protected Areas

Name of MPA	Location	Year Established	Estimated Area (Has.)
<b>PUERTO GALERA</b>			
1. Puerto Galera Fish Sanctuary	12 coastal Brgys. No Take Zone at San Antonio	2006	4,828.00
2. Puerto Galera Mangrove Conservation and Ecotourism Area	Dulangan and Tabinay	2015	17.80
<b>SAN TEODORO</b>			
3. Punta Ilag Fish Sanctuary	Ilag	2009	23.10
4. Tamauyan Reef Fish Sanctuary	Tacligan	2006	89.37
<b>BACO</b>			
5. Baco Marine Protected Area	San Andres and Pulantubig	2015	152.53
<b>CALAPAN CITY</b>			
6. Harka Piloto Fish Sanctuary	Lazareto	2003	37.44
7. Silonay Mangrove Conservation Area and EcoPark	Silonay	2010	41.00
8. Salong-Calero Seagrass and Corals MPA	Salong and Calero	2016	107.60
<b>NAUJAN</b>			
9. Masaguing Fish Sanctuary	Masaguing	2010	16.39
10. Tujod Fish Sanctuary	Sitio Tujod, Herrera	2006	30.00
11. Buloc-buloc Cove MPA	Sitio Buloc-buloc, Montemayor	2016	72.00
<b>POLA</b>			
12. Bacawan Fish Sanctuary	Bacawan	2006	79.00
13. San Isidro Labrador Fish Sanctuary	Buhay Na Tubig	2016	45.00
14. St. John the Baptist Fish Sanctuary	Sitio Curtihan, Puting Cacao	2010	70.00
15. St. Peter the Rock Fish Sanctuary	Tagumpay	2010	25.11
16. Stella Mariz Fish Sanctuary	Sitio Dayap, Calima	2013	30.12
17. Kingfisher Fishery Reserve	Tiguihan	2013	14.66
18. Song of the Sea Fish Sanctuary	Misong	2013	85.00
<b>PINAMALAYAN</b>			
19. Ranzo Fish Sanctuary	Ranzo	2006	24.00
20. Banilad- Simborio Fish Sanctuary	Sitio Simborio, Banilad	2010	10.41
21. Banilad-Guinapangan Fish Sanctuary	Sitio Guinapangan, Banilad	2010	10.28
22. Pili Fish Sanctuary	Sitio Bulaklak, Pili	2010	24.00
<b>GLORIA</b>			
23. Tambong Fishery Reserve	Tambong	2013	80.40
24. Sta. Theresa Fish Sanctuary	Sta. Theresa	2013	24.00
25. Agsalin Fish Sanctuary	Agsalin	2004	80.13
<b>BONGABONG</b>			
26. Masaguisi Fish Sanctuary	Masaguisi	2006	21.68
<b>ROXAS</b>			
27. Paclasan Fish Sanctuary	Paclasan	2012	30.00
<b>BANSUD</b>			
28. Proper Tiguisan Fish Sactuary	Proper Tiguisan	2017	176.00



<b>Name of MPA</b>	<b>Location</b>	<b>Year Established</b>	<b>Estimated Area (Has.)</b>
<b>MANSALAY</b>			
29. Palaypay Cove Fish Sanctuary	Palaypay Cove and Balanga Point, B. Del Mundo	2006	82.79
30. Allegria Sea Turtle Habitat	Tikling Point, Sta. Brigida	2008	8.20
31. Mangal Marine Protected Area	Don Pedro and Cabalwa	2014	206.00
<b>BULALACAO</b>			
32. Balatasan Fish Sanctuary	Balatasan	1999	179.00
33. Maujao Fish Sanctuary	Maujao	2009	40.00
34. Maasin Fish Sanctuary	Maasin	2014	19.06
<b>Total Area of MPAs in Oriental Mindoro</b>			<b>6,780.07</b>

*Source: Provincial Agriculture Office-Fisheries & CRM Division, 2017*



## Marine Protected Areas Map

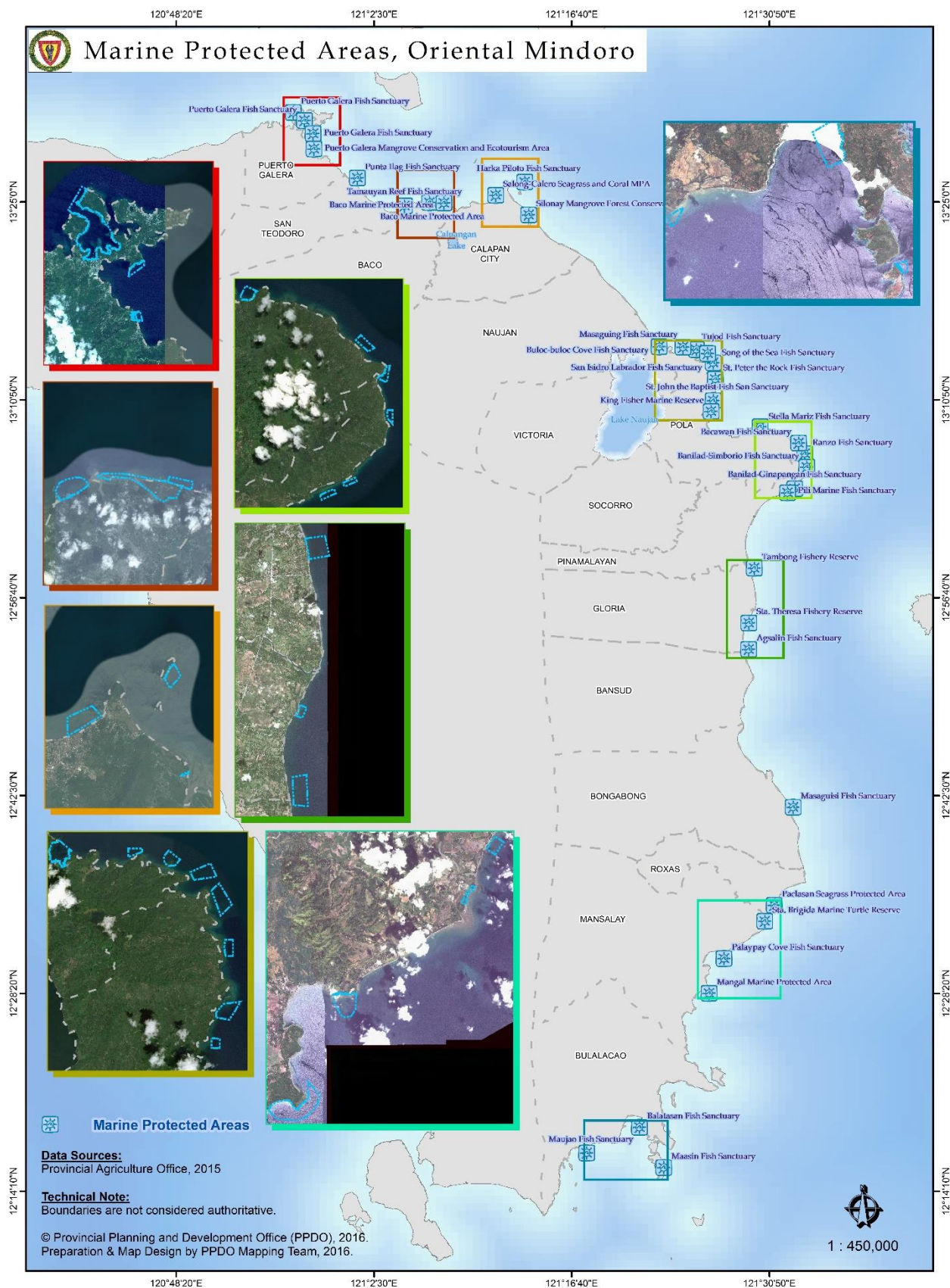



# Demography

Oriental Mindoro Population. by Census Years

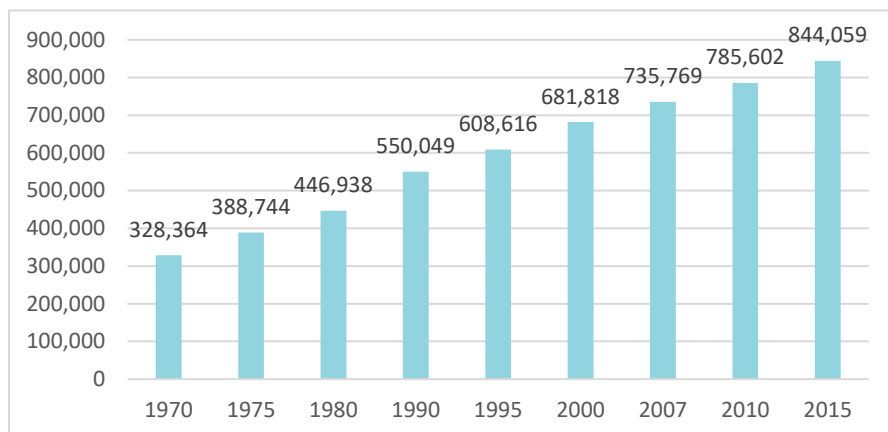

Source: Philippine Statistics Authority

**844,059**  
Oriental Mindoro Population  
(2015)

Source: Philippine Statistics Authority 2015 Census of Population

The Philippine census of population and housing is a regularly occurring and official inventory of the human population as well as housing units in the Philippines.

Oriental Mindoro Population by City/Municipality, by Census Years

City/ Municipality	Census Years								
	1970	1975	1980	1990	1995	2000	2007	2010	2015
<b>1<sup>st</sup> District</b>									
Baco	13,687	15,738	18,607	23,800	25,915	30,167	34,127	35,060	37,215
Calapan City	47,532	55,608	67,370	85,898	96,506	105,910	116,976	124,173	133,893
Naujan	45,685	54,641	61,216	72,203	75,726	83,892	90,629	94,497	102,998
Pola	18,789	19,072	23,188	26,833	29,156	31,938	32,635	32,984	34,701
Puerto Galera	7,659	10,129	12,306	17,200	19,485	21,925	28,035	32,521	36,606
San Teodoro	7,721	7,862	9,707	12,223	12,983	13,806	15,039	15,810	17,904
Socorro	15,456	20,868	24,332	29,806	34,182	37,176	38,052	38,348	39,099
Victoria	18,499	23,568	26,225	34,760	35,828	42,873	44,932	48,308	50,492
<b>2nd District</b>									
Bansud	17,492	20,095	22,614	26,225	31,901	35,032	35,664	38,341	40,992
Bongabong	32,167	38,358	41,719	50,213	57,403	59,477	61,127	66,569	72,073
Bulalacao	10,857	14,038	16,926	21,316	24,047	27,698	30,188	33,754	39,107
Gloria	20,147	22,249	25,291	30,102	35,771	38,667	40,561	42,012	45,073
Mansalay	18,395	19,544	23,548	27,515	29,765	39,041	43,974	51,705	54,533
Pinamalayan	33,936	42,701	48,431	58,777	65,903	72,951	77,119	81,666	86,172
Roxas	20,342	24,273	25,458	33,178	34,045	41,265	46,711	49,854	53,201
<b>Oriental Mindoro</b>	<b>328,364</b>	<b>388,744</b>	<b>446,938</b>	<b>550,049</b>	<b>608,616</b>	<b>681,818</b>	<b>735,769</b>	<b>785,602</b>	<b>844,059</b>

Source: Philippine Statistics Authority

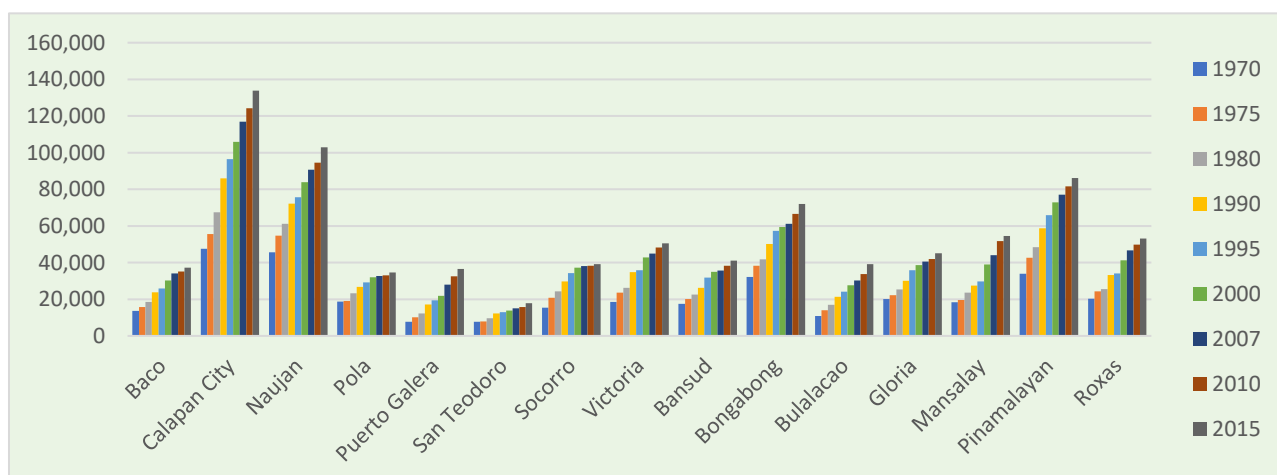

## Actual and Projected Population and Number of Households, Growth Rate by City/Municipality

Municipality	2010		2015 (Actual)		2025 (Projected)		Growth Rate	
	Total Pop'n	No. of HHs	Total Pop'n	No. of HHs	Total Pop'n	No. of HHs	2000-2010	2010-2015
<b>1<sup>st</sup> District</b>								
Baco	35,060	7,483	37,215	8,326	41,682	9,334	1.51	1.14
City of Calapan	124,173	27,242	133,893	30,734	154,472	35,732	1.60	1.44
Naujan	94,497	21,479	102,998	23,348	121,312	27,525	1.20	1.65
Pola	32,984	7,582	34,701	8,192	38,218	9,023	0.32	0.97
Puerto Galera	32,521	7,661	36,606	8,322	45,863	10,511	4.02	2.28
San Teodoro	15,810	3,508	17,904	4,058	22,696	5,150	1.36	2.40
Socorro	38,348	8,850	39,099	9,108	40,570	9,464	0.31	0.37
Victoria	48,308	10,485	50,492	11,208	54,952	12,213	1.20	0.85
<b>2<sup>nd</sup> District</b>								
Bansud	38,341	8,459	40,992	9,250	46,552	10,539	0.91	1.28
Bongabong	66,569	14,758	72,073	16,753	83,809	19,525	1.13	1.52
Bulalacao	33,754	7,427	39,107	8,542	51,746	11,321	2.00	2.84
Gloria	42,012	9,400	45,073	10,366	51,541	11,870	0.83	1.35
Mansalay	51,705	10,193	54,533	11,286	60,358	12,502	2.85	1.02
Pinamalayan	81,666	18,043	86,172	19,551	95,471	21,717	1.13	1.03
Roxas	49,854	10,386	53,201	11,719	60,178	13,298	1.91	1.24
<b>ORIENTAL MINDORO</b>	<b>785,602</b>	<b>172,956</b>	<b>844,059</b>	<b>190,763</b>	<b>968,045</b>	<b>219,422</b>	<b>1.43</b>	<b>1.38</b>

Source: Philippine Statistics Authority, 2010 and 2015 Census of Population

Projected population computed using the formula prescribed in the Provincial Physical Framework Plan Training Program Learning Materials from National Economic Development Authority (1996); Projected number of households computed using PSA's Average Household Size. Figures do not add up to totals (geometric formula used in projections)

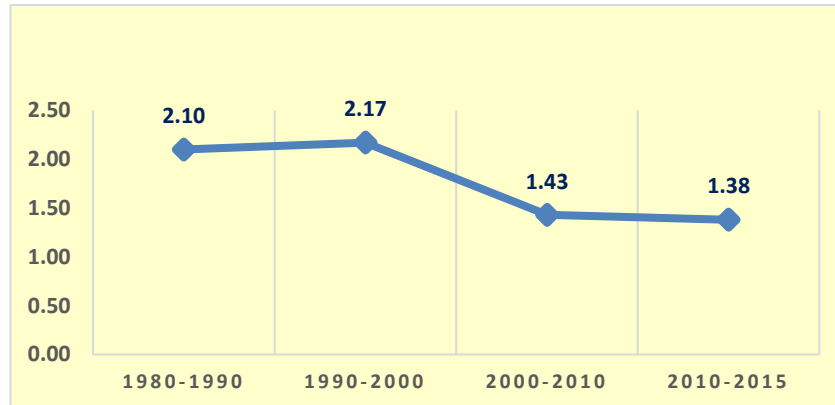

Source: Philippine Statistical Yearbook, 2006, 2015 and 2016

### GROWTH RATE -

indicates how fast a population increases or decreases as a result of the interplay of births, deaths, and migration during a given period of time.



## Annual Population Growth Rate, by City/Municipality, 2010-2015

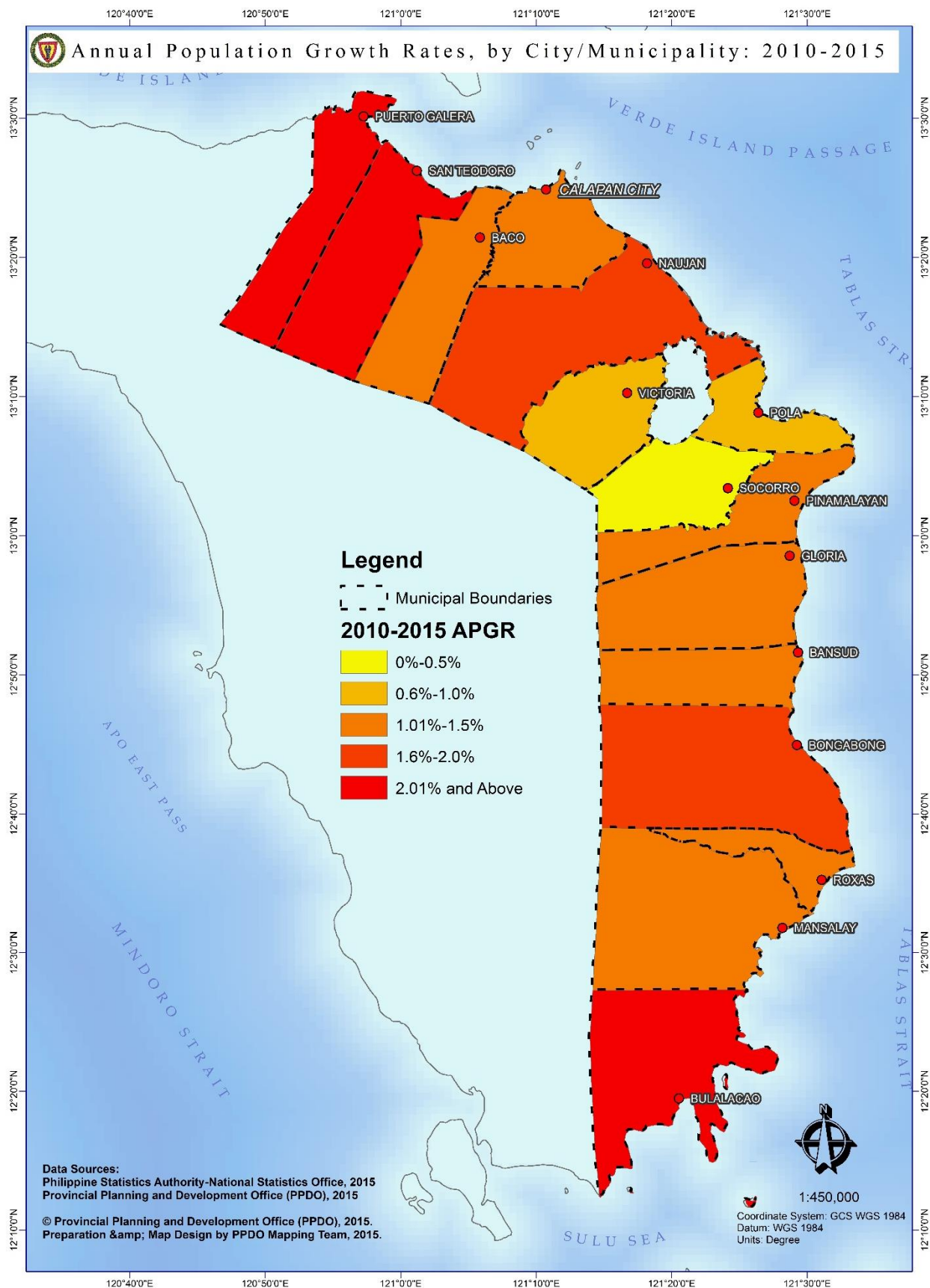

## Household Population by Sex by City/Municipality, Oriental Mindoro, 2007, 2010 and 2015

City/ Municipality	2007			2010			2015		
	Total HH Population	Male	Female	Total HH Population	Male	Female	Total HH Population	Male	Female
<b>1<sup>st</sup> District</b>									
Baco	34,127	17,654	16,473	35,060	18,030	17,030	37,182	19,122	18,060
Calapan City	116,399	58,463	57,936	123,480	62,076	61,404	132,864	66,278	66,586
Naujan	90,580	46,674	43,906	94,448	48,492	45,956	102,903	52,591	50,312
Pola	32,635	16,814	15,821	32,984	16,831	16,153	34,699	17,734	16,965
Puerto Galera	27,997	14,301	13,696	32,408	16,539	15,869	36,311	18,508	17,803
San Teodoro	15,027	7,724	7,303	15,801	8,070	7,731	17,882	9,148	8,734
Socorro	38,022	19,519	18,503	38,336	19,448	18,888	39,044	19,737	19,307
Victoria	44,932	23,211	21,721	48,308	24,664	23,644	50,432	25,525	24,907
<b>2<sup>nd</sup> District</b>									
Bansud	35,543	18,238	17,305	38,223	19,488	18,735	40,859	20,638	20,221
Bongabong	61,115	31,133	29,982	66,568	33,972	32,596	71,909	36,436	35,473
Bulalacao	30,188	15,522	14,666	33,753	17,438	16,315	39,044	20,020	19,024
Gloria	40,527	20,598	19,929	42,010	21,277	20,733	45,011	22,804	22,207
Mansalay	43,974	22,615	21,359	51,705	26,502	25,203	54,487	27,895	26,592
Pinamalayan	76,980	39,203	37,777	81,552	41,288	40,264	85,948	43,403	42,545
Roxas	46,614	23,603	23,011	49,739	25,256	24,483	53,033	26,791	26,242
<b>ORIENTAL MINDORO</b>	<b>734,660</b>	<b>375,272</b>	<b>359,388</b>	<b>784,375</b>	<b>399,371</b>	<b>385,004</b>	<b>841,608</b>	<b>426,630</b>	<b>414,978</b>

Source: Philippine Statistics Authority, Census of Population, 2007, 2010 and 2015

## Population Density

City/ Municipality	Gross Population Density (per sq. km.)		Urban Population Density (per sq. km.)		Estimated Gross Population Density (per sq. km.)
	2010	2015	2010	2015	
<b>1<sup>st</sup> District</b>					
Baco	145	154	655	638	172
Calapan City	468	505	4,091	2,382	582
Naujan	179	195	460	1,373	230
Pola	253	267	21,700	12,573	294
Puerto Galera	146	164	291	310	205
San Teodoro	43	49	3,153	2,579	61
Socorro	257	262	249	2,145	272
Victoria	169	177	489	919	192
<b>2<sup>nd</sup> District</b>					
Bansud	147	158	1,149	747	179
Bongabong	134	145	325	3,028	168
Bulalacao	111	128	119	629	170
Gloria	182	195	527	581	223
Mansalay	101	106	270	215	118
Pinamalayan	295	311	1,010	2,703	344
Roxas	572	611	1,272	1,292	691
<b>Oriental Mindoro</b>	<b>180</b>	<b>193</b>	<b>467</b>	<b>819</b>	<b>222</b>

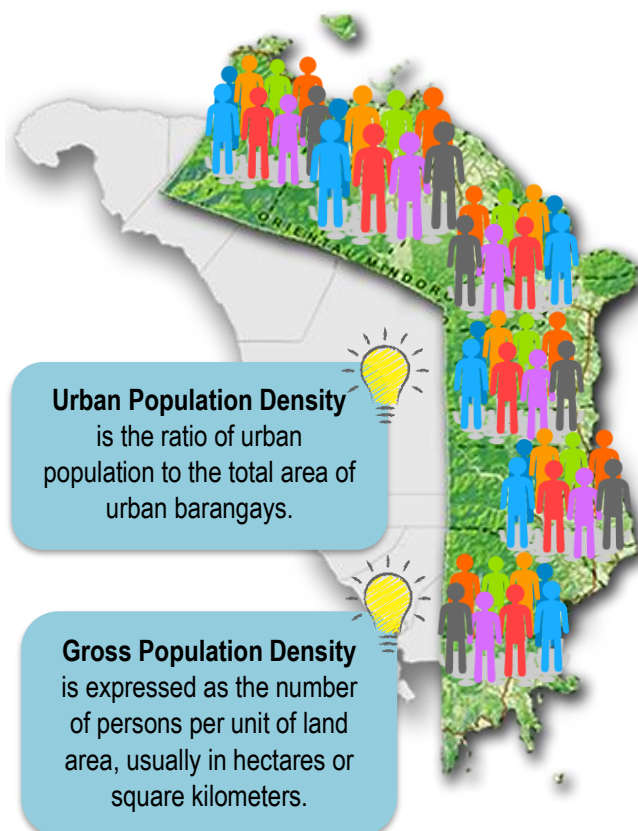

Source: Philippine Statistics Authority/ Provincial Planning and Development Office, 2010 and 2015

Note: Figures for 2025 were derived using the formula prescribed in the PFP Training Program Learning Materials from National Economic Development Authority (1996).

## Life Expectancy at Birth

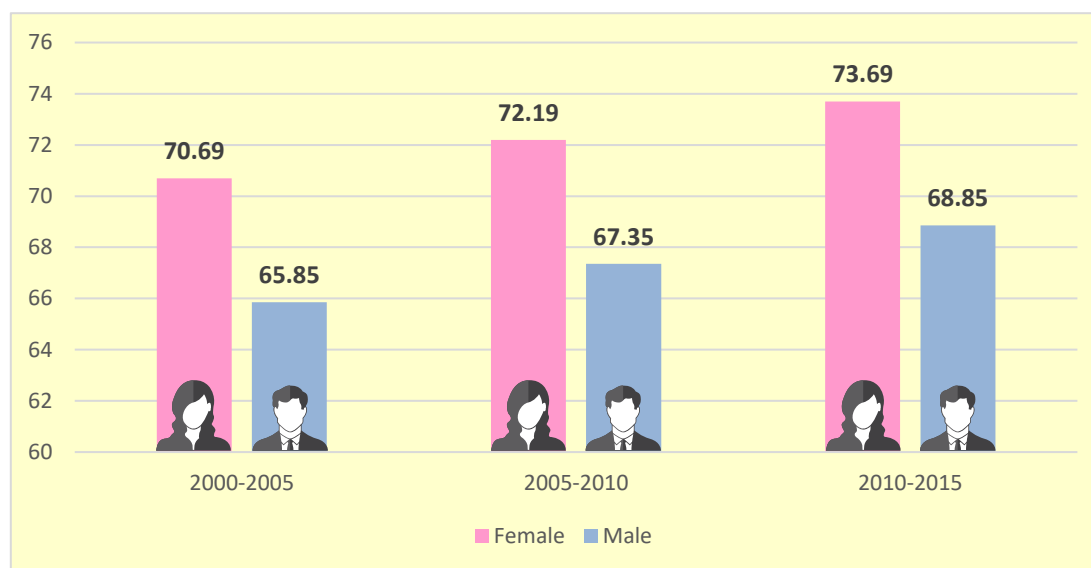

2000 Census-Based National, Regional and Provincial Population Projections  
Source: PSA Quickstat, December 2017

**LIFE EXPECTANCY AT BIRTH** - reflects the overall mortality level of a population. It summarizes the mortality pattern that prevails across all age groups - children and adolescents, adults and the elderly. It is the average number of years that a newborn is expected to live if current mortality rates continue to apply.

## Projected Population by Province, MIMAROPA, Philippines, 2016, 2020, 2025

Province	Actual Population		Growth Rate	Population Projection		
	2010	2015		2016	2020	2025
Occidental Mindoro	452,971	487,414	1.40	494,238	522,502	560,115
<b>Oriental Mindoro</b>	<b>785,602</b>	<b>844,059</b>	<b>1.38</b>	<b>855,707</b>	<b>903,929</b>	<b>968,045</b>
Marinduque	227,828	234,521	0.55	235,811	241,042	247,744
Romblon	283,930	292,781	0.59	294,508	301,521	310,521
Palawan	771,667	849,469	1.84	865,099	930,550	1,019,369
Puerto Princesa City	222,673	255,116	2.62	261,800	290,334	330,414
<b>MIMAROPA</b>	<b>2,744,671</b>	<b>2,963,360</b>	<b>1.47</b>	<b>3,006,921</b>	<b>3,187,665</b>	<b>3,428,949</b>
<b>Philippines</b>	<b>92,337,852</b>	<b>100,981,437</b>	<b>1.72</b>	<b>102,718,318</b>	<b>109,969,767</b>	<b>119,758,145</b>

Source: Philippine Statistics Authority, 2010 and 2015 Census of Population

Note: Projected population computed using the formula prescribed in the Provincial Physical Framework Plan Training Program Learning Materials from National Economic Development Authority (1996)

Figures do not add up to totals (geometric formula used in projections)

## Urban-Rural Population, 2010 and 2015

City/ Municipality	No. of Barangays			Population, 2010				Population, 2015			
	Urban	Rural	Total	Urban	%	Rural	%	Urban	%	Rural	%
<b>1<sup>st</sup> District</b>											
<b>Baco</b>	1	26	27	2,846	8.12	32,214	91.88	3,021	8.12	34,194	91.88
<b>Calapan City</b>	23	39	62	18,131	14.60	106,042	85.40	59,309	44.30	74,584	55.70
<b>Naujan</b>	3	67	70	9,040	9.57	85,457	90.43	2,405	2.33	100,593	97.67
<b>Pola</b>	2	21	23	1,085	3.29	31,899	96.71	1,031	2.97	33,670	97.03
<b>Puerto Galera</b>	3	10	13	11,577	35.60	20,944	64.40	12,330	33.68	24,276	66.32
<b>San Teodoro</b>	1	7	8	1,734	10.97	14,076	89.03	1,868	10.43	16,036	89.57
<b>Socorro</b>	4	22	26	8,295	21.63	30,053	78.37	5,307	13.57	33,792	86.43
<b>Victoria</b>	5	27	32	16,212	33.56	32,096	66.44	12,082	23.93	38,410	76.07
<b>2<sup>nd</sup> District</b>											
<b>Bansud</b>	3	10	13	14,181	36.99	24,160	63.01	14,954	36.48	26,038	63.52
<b>Bongabong</b>	5	31	36	1,626	2.44	64,943	97.56	10,869	15.08	61,204	84.92
<b>Bulalacao</b>	2	13	15	10,624	31.47	23,130	68.53	6,783	17.34	32,324	82.66
<b>Gloria</b>	6	21	27	12,924	30.76	29,088	69.24	14,238	31.59	30,835	68.41
<b>Mansalay</b>	3	14	17	13,620	26.34	38,085	73.66	17,120	31.39	37,413	68.61
<b>Pinamalayan</b>	7	30	37	27,803	34.04	53,863	65.96	22,080	25.62	64,092	74.38
<b>Roxas</b>	5	15	20	18,151	36.41	31,703	63.59	22,583	42.45	30,618	57.55
<b>Oriental Mindoro</b>	<b>73</b>	<b>353</b>	<b>426</b>	<b>167,849</b>	<b>21.37</b>	<b>617,753</b>	<b>78.63</b>	<b>205,980</b>	<b>24.40</b>	<b>638,079</b>	<b>75.60</b>

Source: Philippine Statistics Authority, 2010 and City/Municipal Planning and Development Office, 2016

Note: Details may not add up to totals due to rounding



## 2015 Population Density, Oriental Mindoro

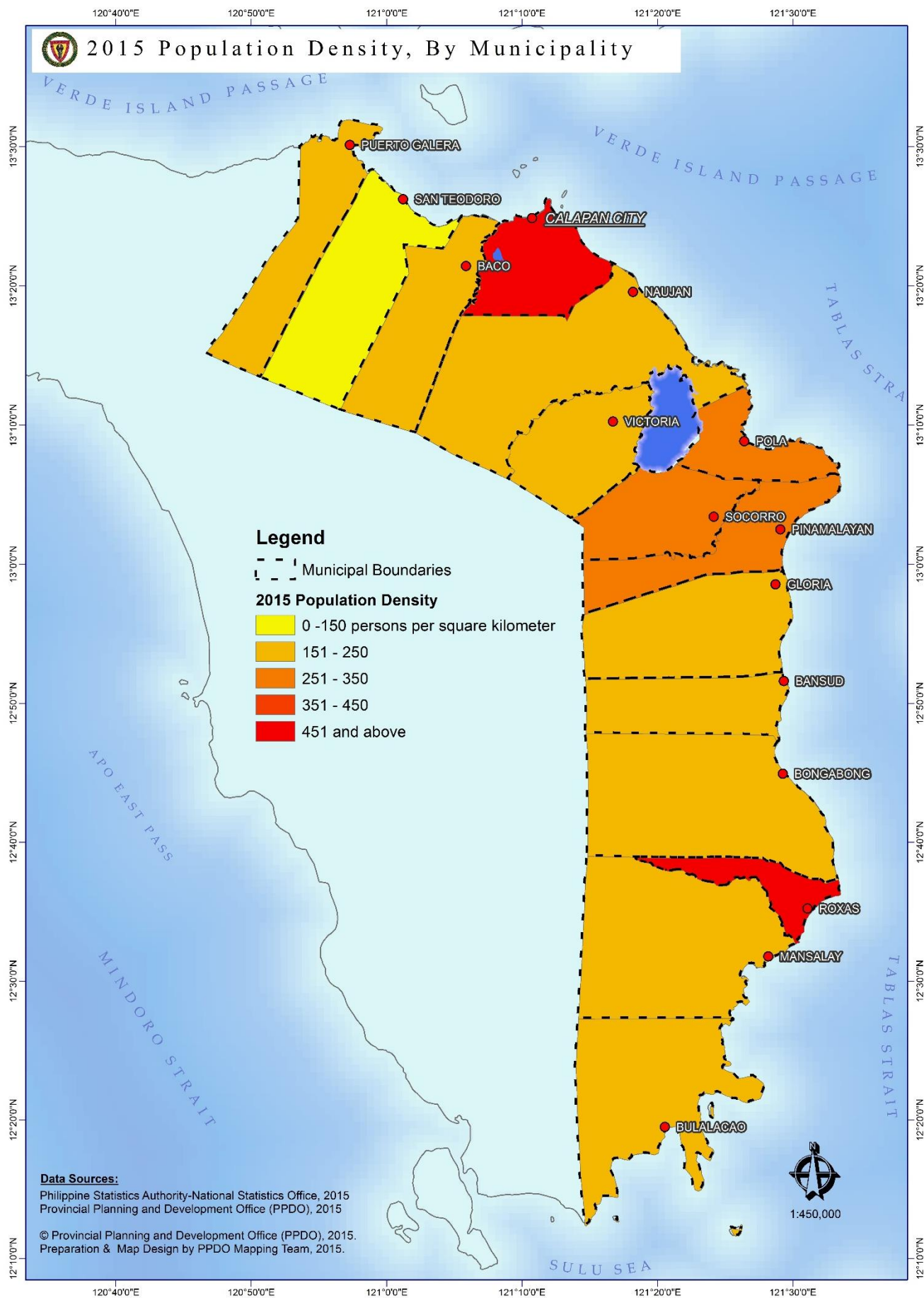



## Seven Mangyan Tribes

The name Alangan was derived from the name of a river and mountain slopes in the upper Alangan Valley [Leykamm, 1979].



an Heritage Center

The women traditionally wear a skirt called *linge*. This is made of long strips of woven nito (forest vines), and is wound around the abdomen. This is worn together with the g-string called *abayen*. The upper covering is called *ulango*, made from the leaf of the wild buri palm. Sometimes a red kerchief called *limbutong* is worn over the *ulango*. The men wear g-strings with fringes in front.

The Alangan Mangyans practice *swidden* farming, which consists of eleven stages. Two of them are the firebreak-making (*agait*) and the fallowing (*agpagamas*). A firebreak is made so the fire will not go beyond the *swidden* site where the vegetation is thoroughly dry and ready for burning. Two years after clearing, cultivation of the *swidden* is normally ceased and the site is allowed to revert back to forest [Quiaoit, 1997].

Betel nut chewing is also noted among the Alangans, like all other Mangyan tribes. This they chew with great fervor from morning to night, saying that they don't feel hunger as long as they chew betel nut [Leykamm, 1979]. Nonetheless, betel chewing has a social dimension. Exchange of betel chew ingredients signifies social acceptance.

### Alangan

The Bangon Mangyans live along the Bongabon river called Binagaw and the surrounding mountains in the municipalities of Bongabong, Bansud, and Gloria in Oriental Mindoro.

The Bangon Mangyans have their own culture, language and writing system, different to the other tribes in Oriental Mindoro, and asserted they be considered the seventh major tribe – not a sub-tribe of the Tau-buid. In a March 28, 1996 meeting with Buhid Mangyans in Ogom Liguma, they decided to accept the word Bangon for their tribe.



© Mangyan Heritag

### Bangon



an Heritage Center

The Buhids are known as pot makers. Other Mangyan tribes, like the Alangan and Hanunuo, used to buy their cooking pots from the Buhids. The word Buhid literally means "mountain dwellers" [Postma, 1967].

Buhid women wear woven black and white brassieres called *linagmon* and a black and white skirt called *abol*. Unmarried women wear body ornaments such as a braided nito belt (*lufas*), blue thread earrings, beaded headband (*sangbaw*), beaded bracelet (*uksong*), and beaded long necklace (*siwayang* or *ugot*). The men wear g-strings. To enhance body beauty, the men wear ornaments like a long beaded necklace, tight choker (*ugot*) and beaded bracelet (*uksong*). Both sexes use an accessory bag called *bay-ong* for personal things like comb and knife [Litis, 1989].

Together with the Hanunuo, the Buhids in some areas possess a pre-Spanish syllabic writing system.

The Buhid Mangyans live in the municipalities of Roxas, Bansud, Bongabong and some parts of Mansalay in Oriental Mindoro, and in the municipalities of San Jose and Rizal in Occidental Mindoro.

### Buhid



To the Hanunuo, clothing (rutay) is one of the most important criteria in distinguishing the Mangyan from the non-mangyan (damuong). A Hanunuo-Mangyan male wears a loin cloth (ba-ag) and a shirt (balukas). A female wears an indigo-dyed short skirt (ramit) and a blouse (lambung). Many of the traditional style shirts and blouses are embroidered on the back with a design called pakudos, based on the cross shape.

Together with their northern neighbor the Buhids, the Hanunuo possesses a pre-Spanish writing system, considered to be of Indic origin, with characters expressing the open syllables of the language [Postma, 1981]. This syllabic writing system, called Surat Mangyan, is being taught in several Mangyan schools in Mansalay and Bulalacao.

## Hanunuo

The Tau-buhids are known as pipe smokers and even children begin smoking at a young age.

Standard dress for men and women is the loin cloth. In some areas close to the lowlands, women wrap a knee-length cloth around their bark bra-string and men wear cloth instead of bark. Bark cloth is worn by both men and women in the interior and is also used for head bands, women's breast covers, and blankets. Cloth is made by extracting, pounding and drying the inner bark of several trees [Pennoyer, 1979].

The Tau-buhid Mangyans live in the municipalities of Socorro, Pinamalayan and Gloria, but mostly are in Occidental Mindoro.



## Tau-buhid



The Tadyawan Mangyans live in the municipalities of Naujan, Victoria, Socorro, Pola, Gloria, Pinamalayan, and Bansud.

In the past, the women wore for their upper covering a red cloth called paypay, which is wound around the breast. For their lower covering, they wrapped around the waist a white cloth called talapi. The men wore g-strings called abay. For their accessories, women wore colorful bracelets and necklaces made of beads. Today, the women are rarely seen wearing their traditional attire, though some men still wear the abay.

Like all other Mangyan tribes, the Tadyawan depend on their "kaingin" farm for subsistence. Their staple foods are upland rice, banana, sweet potato, and taro. Some have also planted fruit-bearing trees like rambutan, citrus, and coffee in their kaingin.

## Tadyawan



The Iraya Mangyans live in the municipalities of Puerto Galera, San Teodoro and Baco in Oriental Mindoro but most are in Occidental Mindoro, particularly in the municipalities of Abra de Ilog, Paluan, Mamburao and Santa Cruz.

Estel (1952) described the Iraya as having curly or deep wavy hair and dark skin but not as dark as that of the Negrito.

During ancient times, the Iraya traditional attire was made of dry tree bark, pounded to make it flat and soft. The women usually wore a blouse and a skirt and the men wore g-strings made of cloth. Today, however, the Iraya are dressed just like the lowland people. Ready-to-wear clothes are easier to find than their traditional costume [Uyan, 2002].

The Irayas are also skilled in nito-weaving. Handicrafts such as jars, trays, plates and cups of different sizes and design are being marketed to the lowlanders.

They subsist on rice, banana, sweet potato, and other root crops.

## Iraya

Source: Mangyan Heritage Center

### Mangyan Tribes by Municipality

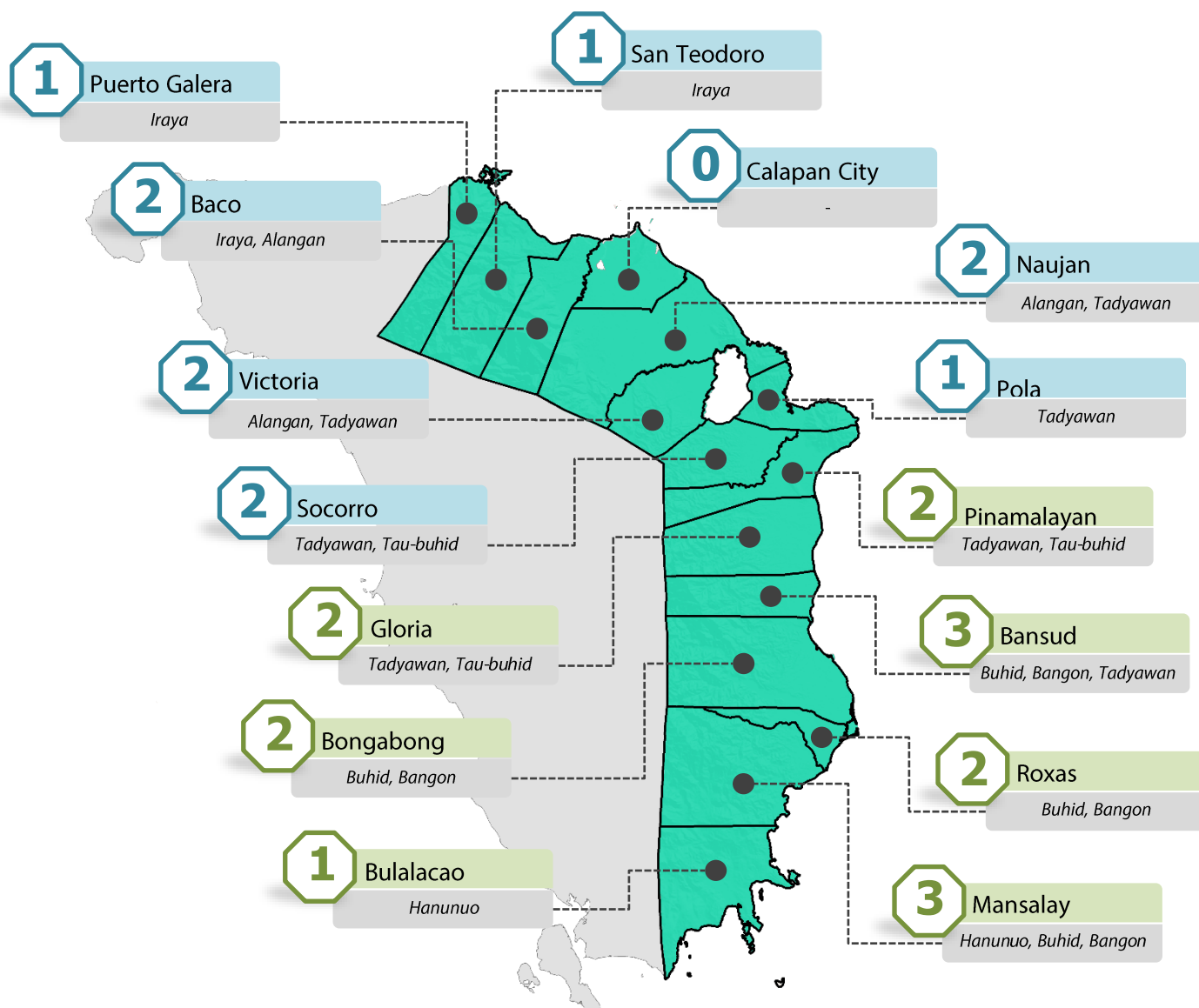



## Mangyan Attire

### Hanunuo

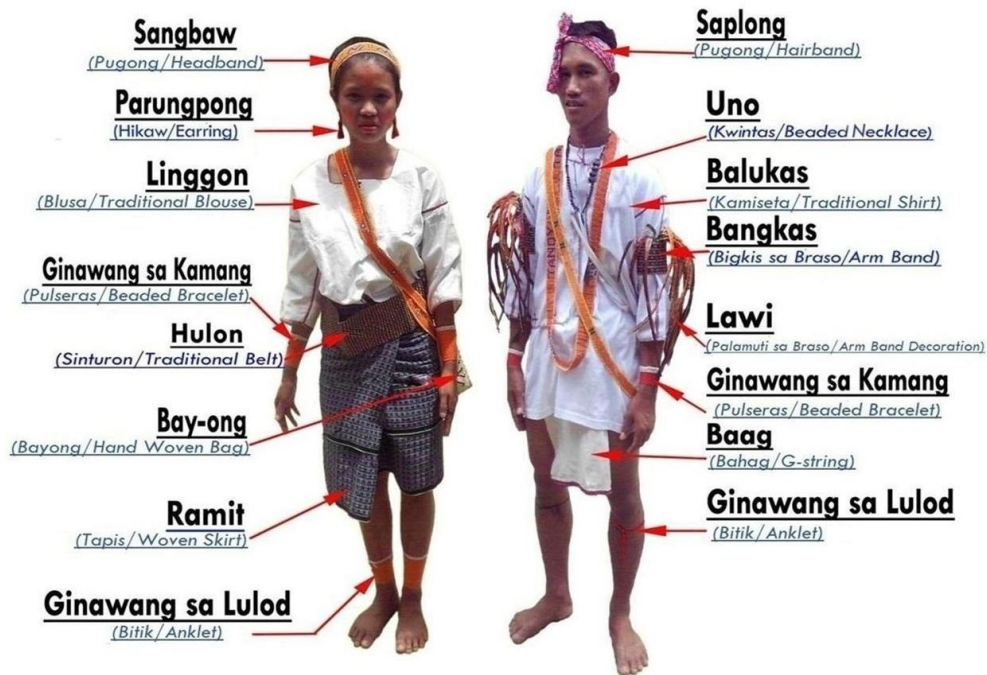

### Tadyawan

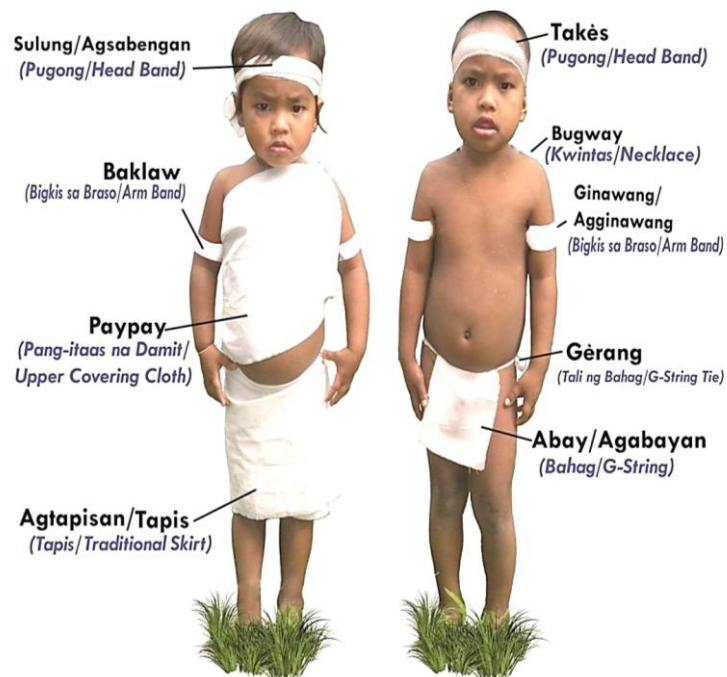

## Buhid

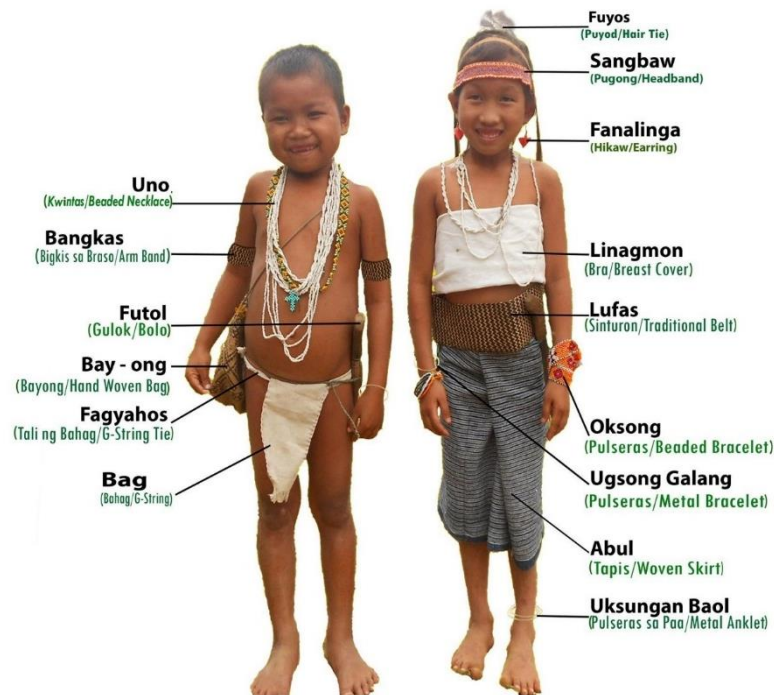

## Bangon

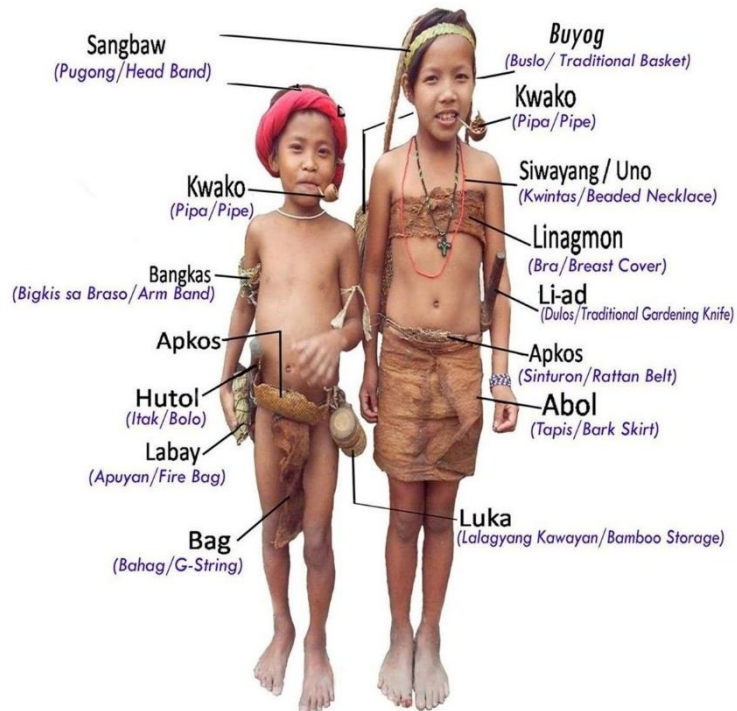

# Alangan

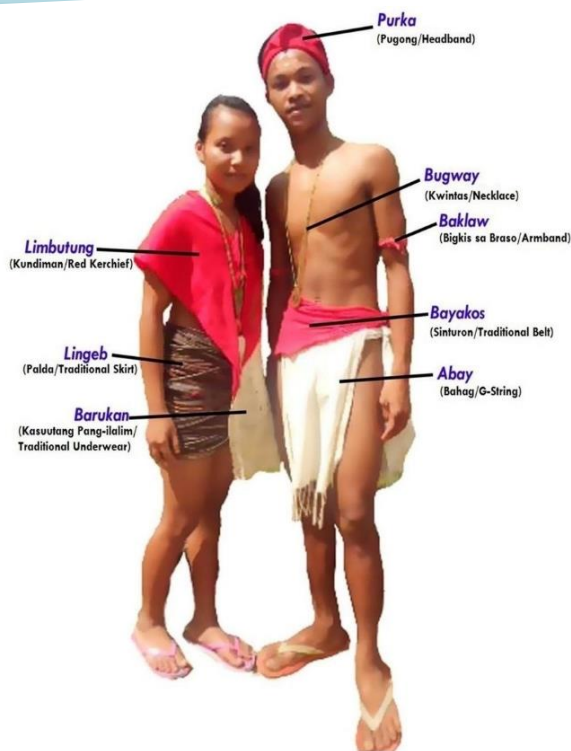

## LIST OF ANCESTRAL DOMAIN APPLICATIONS AND THEIR STATUS Province of Oriental Mindoro

NAME AND LOCATION OF ANCESTRAL DOMAIN	ETHNOLINGUISTIC TRIBAL GROUP	ESTIMATED AREA (HECTARES) OF ANCESTRAL DOMAIN
1. CADT NO. RO4-PUE-0404-023 Puerto Galera	Iraya Mangyan	5,700.8721
2. RO4-CADC NO.085 Socorro and Victoria	Tadyawan Mangyan	12,000.0000
3. RO4-CADC NO. 086	Alangan Mangyan	7,537.0000
4. RO4-CADC 123 Gloria and Pinamalayan	Tadyawan Mangyan	4,502.4120
5. RO4-CADC 124 Naujan , Baco and San Teodoro	Alangan Mangyan	32,000.0000
6. RO4-CADC 125 Pinamalayan, Gloria and Socorro	Tau-Buhid Mangyan	21,000.0000
7. RO4-CADC 126 Baco, San Teodoro and Puerto Galera	Iraya Mangyan	33,334.0000
8. RO4-CADC 130 Bongabong, Bansud, Roxas, Mansalay all in the Province of Oriental Mindoro and San Jose, Rizal, Calintaan, Sablayan all in the Province Of Occidental Mindoro	Buhid Bangon Mangyan	98,624.8130
9. Pola and Naujan	Tadyawan Mangyan	2,880.0000
10. Caburo, Naujan, Kaldayapan, Ipil-Ipil , Victoria	Alangan Mangyan	20,000.0000
11. Victoria Or. Mindoro and Sablayan, Occidental Mindoro	Hanunuo and Alangan Mangyan	14,387.0000
12. Bulalacao and Mansalay	Hanunuo Mangyan	35,000.0000
<b>TOTAL AREA (CADC Conversion &amp; Direct Application)</b>		<b>286,966.0971</b>

Source: National Commission on Indigenous People, 2017



# Economic Profile

## AGRICULTURE

### Rice Area by City/ Municipality, 2017

City/ Municipality	Irrigated Area (ha)	Rainfed Area (ha)	Total Rice Area (ha)
<b>1<sup>st</sup> District</b>			
Baco	2,958.50	2,334.25	5,292.75
Calapan City	14,764.80	1,454.50	16,219.30
Naujan	25,491.34	4,723.05	30,214.39
Pola	2,235.00	681.00	2,916.00
Puerto Galera	15.00	38.00	53.00
San Teodoro	325.00	531.00	856.00
Socorro	3,670.00	480.00	4,150.00
Victoria	7,612.75	2,326.50	9,939.25
<b>2<sup>nd</sup> District</b>			
Bansud	6,059.00	306.00	6,365.00
Bongabong	9,656.00	1,173.00	10,829.00
Bulalacao	896.00	845.00	1,741.00
Gloria	5,106.98	227.50	5,334.48
Mansalay	2,608.00	105.00	2,713.00
Pinamalayan	7,121.38	762.18	7,883.56
Roxas	4,507.00	125.00	4,632.00
<b>ORIENTAL MINDORO</b>	<b>93,026.75</b>	<b>16,111.98</b>	<b>109,138.73</b>

Source: Provincial Agriculture Office, 2017

**IRRIGATION** is the method in which a controlled amount of water is supplied to plants at regular intervals for agriculture.

The term **RAINFED** agriculture is used to describe farming practices that rely on rainfall for water.

### Irrigated Area by Type of Irrigation Facility by City/Municipality, 2017

City/ Municipality	RIS (ha)	CIS (ha)	Pump/STW (ha)	Total (ha)
<b>1<sup>st</sup> District</b>				
Baco	-	290.81	-	<b>290.81</b>
Calapan City	3,676.09	-	50.76	<b>3,726.85</b>
Naujan	461.40	895.00	112.00	<b>1,468.40</b>
Pola	56.97	-	70.00	<b>126.97</b>
Puerto Galera	-	-	-	-
San Teodoro	-	-	-	-
Socorro	303.03	904.03	-	<b>1,207.06</b>
Victoria	439.06	198.65	-	<b>637.71</b>
<b>2<sup>nd</sup> District</b>				
Bansud	1,043.46	1,104.87	-	<b>2,148.33</b>
Bongabong	-	1,427.78	-	<b>1,427.78</b>
Bulalacao	-	442.94	-	<b>442.94</b>
Gloria	-	1,563.65	-	<b>1,563.65</b>
Mansalay	-	529.37	0.50	<b>529.87</b>
Pinamalayan	2,737.46	-	-	<b>2,737.46</b>
Roxas	-	-	-	-
<b>Oriental Mindoro</b>	<b>8,717.47</b>	<b>7,066.29</b>	<b>233.26</b>	<b>16,017.02</b>

Notes: NIA-Assisted Irrigation only; STW – Shallow Tube Well; CIS – Communal Irrigation System  
NIS/RIS – National Irrigation Systems/River Irrigation System



## Rice Production by City/Municipality

City/ Municipality	No. of Farmers	Area Harvested	Production (MT)	Average Yield (MT/ha)
<b>1st District</b>				
Baco	1,935	5,292.75	9,499.49	3.6
Calapan City	3,611	16,219.24	42,360.61	5.2
Naujan	6,097	30,214.50	81,931.80	5.3
Pola	960	2,916.00	8,236.75	5.5
Puerto Galera	18	55.00	106.60	2.9
San Teodoro	285	856.00	1,720.90	4.0
Socorro	1,127	4,150.00	9,109.00	4.4
Victoria	2,200	10,127.70	24,595.90	4.8
<b>2nd District</b>				
Bansud	2,105	6,366.00	15,182.00	4.8
Bongabong	2,962	10,744.00	22,653.73	4.4
Bulalacao	1,232	1,745.00	6,824.10	4.5
Gloria	1,835	5,349.38	12,032.14	4.5
Mansalay	1,876	5,397.00	13,801.20	5.0
Pinamalayan	2,527	7,861.81	10,302.90	4.7
Roxas	1,361	4,566.00	18,474.56	4.8
<b>Oriental Mindoro</b>	<b>30,131</b>	<b>111,860.38</b>	<b>276,831.68</b>	<b>4.6</b>

Source: Provincial Agriculture Office, 2017

## Corn Production by City/Municipality

City/ Municipality	Area Planted (ha)	Area Harvested (ha)	Production (MT)	Average Yield (MT/ha)
<b>1<sup>st</sup> District</b>				
Baco	12.50	12.50	18.41	1.05
Calapan City	23.25	50.00	114.52	2.29
Naujan	84.50	136.55	190.30	1.39
Pola	8.00	16.00	25.60	1.60
Puerto Galera	49.90	45.10	103.00	2.28
San Teodoro	25.00	*_	*_	*_
Socorro	17.70	14.50	42.00	2.90
Victoria	173.50	117.50	382.15	3.25
<b>2<sup>nd</sup> District</b>				
Bansud	187.50	170.75	348.40	2.04
Bongabong	87.50	250.00	869.20	3.48
Bulalacao	620.50	554.00	3,129.10	5.65
Gloria	492.75	365.00	1,685.62	4.62
Mansalay	247.00	158.35	402.56	2.54
Pinamalayan	45.00	69.80	262.45	3.76
Roxas	84.40	51.98	162.92	3.13
<b>Oriental Mindoro</b>	<b>2,158.50</b>	<b>2,017.03</b>	<b>7,736.23</b>	<b>2.86</b>

Source: Provincial Agriculture Office, 2017

\* 0 production due to flood





## Vegetable Production



Commodity	Area Planted (ha)	Production (MT)	Average Yield (MT/ha)
Root Crops	206.52	851.04	4.37
Fruit Vegetables	758.24	4,213.37	4.90
Leafy Vegetables	215.89	409.48	2.23
Legumes	558.24	608.91	1.66
Condiments	254.89	1,374.73	4.03
<b>Total</b>	<b>1,993.78</b>	<b>7,457.53</b>	<b>3.44</b>

Source: Provincial Agriculture Office, 2017

## Coconut Production by City/Municipality



City/ Municipality	No. of Coconut Farmers	Coconut Area (Has)	No. of Coco Trees	No. of Trees Planted			Estimated Nut Production	
				Non- Bearing	Bearing	Nut/ Tree/ Year	Wholenuts (pcs)	Copra Equivalent (tons)
1 <sup>st</sup> District								
Baco	2,817	4,703	474,004	126,784	347,220	50	17,361,000	3,858
Calapan City	1,183	1,289	127,462	43,142	84,320	50	4,216,000	937
Naujan	3,803	3,297	359,723	115,350	244,373	54	13,196,142	2,932
Pola	5,439	8,907	936,133	232,832	703,301	55	38,681,555	8,596
Puerto Galera	1,311	3,200	318,044	91,784	226,260	52	11,765,520	2,615
San Teodoro	1,105	2,143	253,070	86,629	166,441	47	7,822,727	1,738
Socorro	1,425	2,768	324,635	72,679	251,956	50	12,597,800	2,800
Victoria	936	3,030	260,189	108,745	151,444	50	7,572,200	1,683
2 <sup>nd</sup> District								
Bansud	656	1,780	141,411	38,796	102,615	50	5,130,750	1,140
Bongabong	2,782	6,205	585,452	170,063	415,389	50	20,769,450	4,615
Bulalacao	813	970	74,639	32,860	41,779	41	1,712,939	381
Gloria	3,489	4,733	499,663	75,159	424,504	52	22,074,208	4,905
Mansalay	916	1,366	103,335	40,917	62,418	42	2,621,556	583
Pinamalayan	4,498	4,476	490,306	81,715	408,591	51	20,838,141	4,631
Roxas	1,197	1,487	120,965	30,282	90,683	43	3,899,369	867
<b>Oriental Mindoro</b>	<b>32,370</b>	<b>50,354</b>	<b>5,069,031</b>	<b>1,347,737</b>	<b>3,721,294</b>	<b>49</b>	<b>190,259,357</b>	<b>42,280</b>

Source: Philippine Coconut Authority, 2017

## High Value Commercial Crops (HVCC) Production

Commodity	Farmers Served	No. of Trees Planted	Area Planted (ha)	Production (MT)	Average Yield (MT/ha)
Banana	8,573	2,029,487	26,175.68	177,807.71	6.79
Mango	1,196	25,058	822.86	453.27	0.55
Calamansi	724	1,932,805	3,573.51	35,595.00	9.96
Rambutan	1,019	38,422	2,229.41	3,618.26	1.62
Lanzones	1,553	284,528	3,237.60	3,574.98	1.10
Durian	79	14,947	235.01	183.59	0.65
Papaya	62	50	32.16	45.53	1.29
Pineapple	112	4,566	20.33	22.38	1.10
Guyabano	87	1,372	42.94	17.53	0.41
<b>Total</b>	<b>13,405</b>	<b>4,331,235</b>	<b>36,369.50</b>	<b>221,318.25</b>	<b>23.47</b>

Source: Provincial Agriculture Office, 2017

## Top Five Fruit Production by City/Municipality

City/ Municipality	Production (MT)					
	Banana	Calamansi	Rambutan	Lanzones	Mango	Total
<b>1<sup>st</sup> District</b>						
Baco	83.00	545.50	5.00	5.00	-	279.00
Calapan City	39.20	1,281.20	-	-	10.35	203.45
Naujan	2,775.00	18,309.80	1.00	-	-	4,176.00
Pola	12,105.00	5,271.80	88.00	44.25	-	15,434.05
Puerto Galera	72.15	4.23	7.56	3.60	25.09	112.63
San Teodoro	1,036.00	135.80	0.50	7.00	8.23	1,093.73
Socorro	10,275.00	4,881.30	313.50	747.00	24.00	12,799.50
Victoria	2,242.70	125.80	30.00	133.36	16.70	3,780.60
<b>2<sup>nd</sup> District</b>						
Bansud	78,736	29.00	-	-	172.50	78,918.25
Bongabong	38,967.96	388.60	2,912.00	2,490.15	-	44,672.11
Bulalacao	432.80	-	23.85	-	11.92	469.01
Gloria	6,791.62	482.60	23.85	0.37	11.92	6,876.39
Mansalay	19,060.80	779.40	160.00	45.00	164.00	19,579.80
Pinamalayan	2,580.48	278.10	-	-	8.56	2,631.96
Roxas	2,160.00	10,870.60	53.00	99.25	-	2,932.50
<b>Oriental Mindoro</b>	<b>177,807.71</b>	<b>35,594.50</b>	<b>3,618.26</b>	<b>3,574.98</b>	<b>453.27</b>	<b>193,958.98</b>

Source: Provincial Agriculture Office, 2017

## Top Five Fruit Area by City/Municipality

City/ Municipality	Area Harvested (Hectares)					
	Banana	Calamansi	Rambutan	Lanzones	Mango	Total
<b>1<sup>st</sup> District</b>						
Baco	70.00	207.57	5.00	2.00	-	203.00
Calapan City	12.66	374.22	-	-	4.22	145.13
Naujan	462.50	446.34	5.00	-	-	817.50
Pola	2,690.00	799.20	88.00	29.50	-	3,606.70
Puerto Galera	3.03	1.52	1.81	1.23	2.69	10.28
San Teodoro	518.00	48.75	1.00	1.00	0.82	534.82
Socorro	2,145.00	319.75	627.00	747.00	30.00	3,879.00
Victoria	448.54	884.13	50.00	133.36	16.33	922.50
<b>2<sup>nd</sup> District</b>						
Bansud	9,842.00	12.85	-	-	230.00	10,078.50
Bongabong	85.75	81.00	728.00	830.05	-	1,643.80
Bulalacao	270.50	-	8.37	-	6.21	285.67
Gloria	3,480.99	48.00	8.37	1.10	6.21	3,501.46
Mansalay	956.00	94.80	60.00	110.00	65.00	1,261.00
Pinamalayan	406.44	54.00	-	-	4.00	419.48
Roxas	9.00	206.75	53.00	99.25	-	164.25
<b>Oriental Mindoro</b>	<b>21,400.71</b>	<b>3,579.86</b>	<b>1,635.55</b>	<b>1,954.49</b>	<b>365.48</b>	<b>27,473.09</b>

Source: Provincial Agriculture Office, 2017

# Strategic Agriculture and Fisheries Development Zones Map

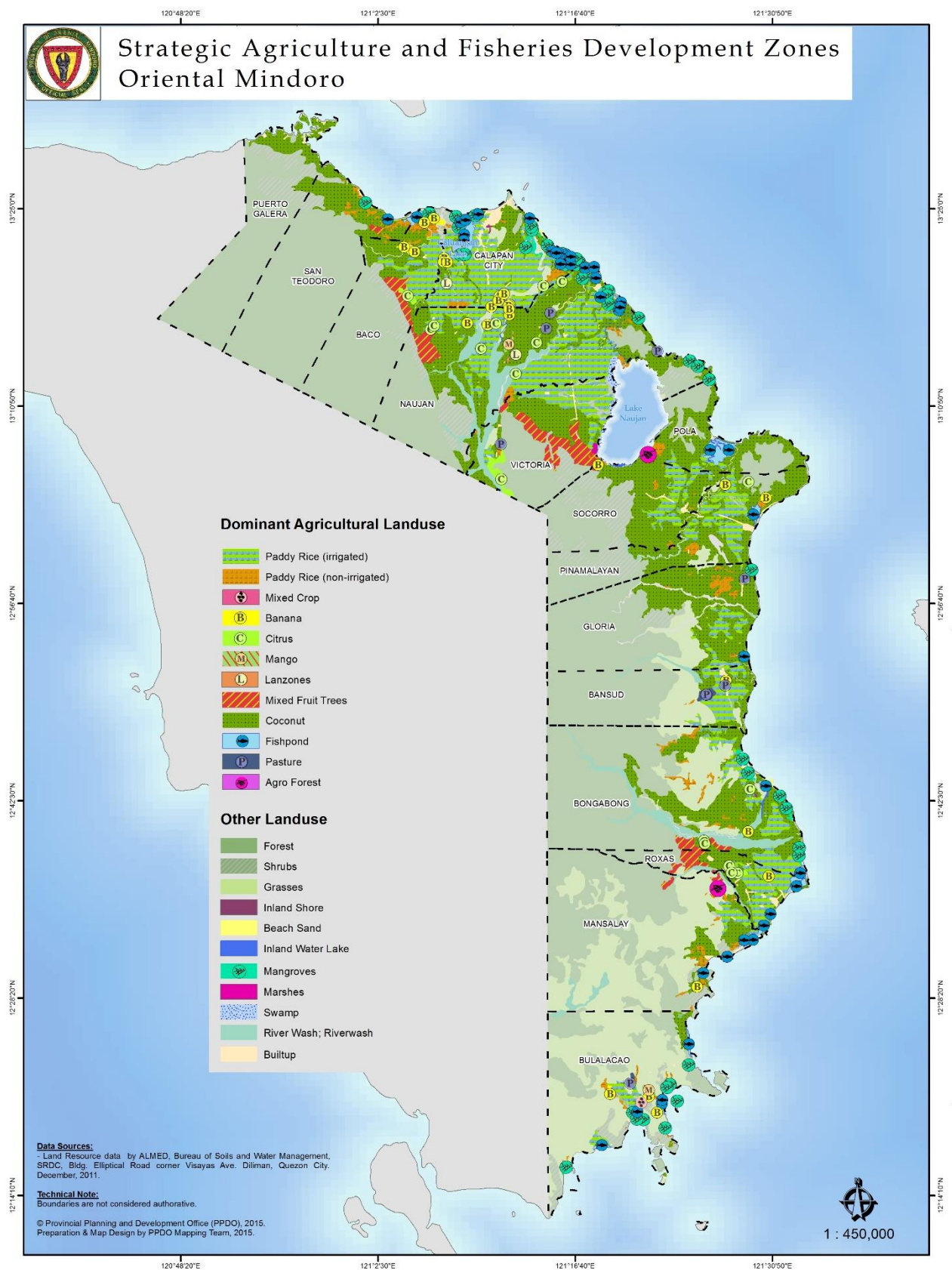



## Livestock and Poultry Volume of Production

Livestock	2015	2016	2017
Carabao	142.04	144.68	144.41
Cattle	266.90	270.42	266.3
Hog	2,120.33	2,231.66	2,265.01
Goat	77.48	77.45	77.34
Dairy	20.39	21.16	22.76
Chicken	1,660.81	1,674.51	1,745.89
Duck	33.94	32.22	31.09
Chicken Eggs	444.55	461.72	492.41
Duck Eggs	42.40	44.16	45.43
<b>Total</b>	<b>6,823.84</b>	<b>6,973.98</b>	<b>7,107.64</b>

Source: CountrySTAT Philippines

## Fishery Area Production and Income

Indicators	Area (ha)	Production (MT)	Gross Income per Annum (Php)
Freshwater			
* Tilapia	157.2612	248.2710	24,827,100.00
Brackishwater	2,030.3600		
* Sugpo and Bangus Polyculture			
Sugpo (30%)		92.0178	41,408,010.00
Bangus (70%)		214.7082	25,764,984.00
Fishcages/Fish Pen			
Municipal Fisheries		5,175.0300	776,254,800.00
Commercial Fisheries		6,814.2400	1,022,135,325.00
<b>Total</b>	<b>2,187.6212</b>	<b>12,544.2670</b>	<b>1,890,390,219.00</b>

Source: Provincial Agriculture Office, 2017



Number of Registered Fisherfolk

**16,247**  
(as of May 2017)

## TOURISM

### Oriental Mindoro Accommodation Establishments

City/Municipality	No. of Accommodation Establishments	No. of Rooms	Bedding Capacity	Total Employment
<b>1<sup>st</sup> District</b>				
Baco	3	37	171	13
Calapan City	31	455	1,375	197
Naujan	10	66	375	59
Pola	7	17	54	11
Puerto Galera	228	3,232	7,736	1,502
San Teodoro	5	24	90	10
Socorro	4	38	62	8
Victoria	10	36	96	14
<b>2<sup>nd</sup> District</b>				
Bansud	6	52	164	21
Bongabong	5	82	248	32
Bulalacao	10	54	118	35
Gloria	4	57	238	38
Mansalay	11	27	64	12
Pinamalayan	15	123	317	58
Roxas	22	165	464	53
<b>Oriental Mindoro</b>	<b>371</b>	<b>4,465</b>	<b>11,572</b>	<b>2,063</b>

Source: Provincial Tourism, Investment and Enterprise Development Office, 2017

### Tourist Attractions

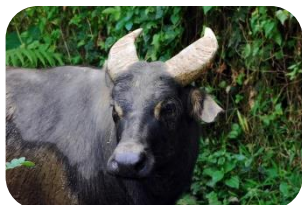

The Tamaraw



Mount Halcon



History and Culture



Industrial Tourism



Nature



Sports and Recreational Facilities



Health and Wellness

## Tourist Sites and Destinations by City/Municipality

<b>Puerto Galera</b>	<b>San Teodoro</b>
Mt. Malasimbo	Punta Baluarte Spanish Fortress
Tamaraw Waterfalls	Saclag Settlement Farm School
Talipanan Waterfalls	Aras Waterfalls
Aninuan Waterfalls	Botolan Waterfalls
Tukuran River and Waterfalls	Binaybay Waterfalls
The Cross and Canyons (Muelle Bay)	Paspasin Waterfalls
Garita or Spanish Guardhouse	Agsambalilo Waterfalls
Excavation Museum	Singiton Waterfalls
Baclayan and Talipanan Mangyan Settlements	Lambingan Waterfalls
Paradise Zoo (Herpa World)	Raymundo Waterfalls
Giant Clam Garden	Ibuye Waterfalls
Hibiscus Garden	Yango Waterfalls
Municipal Forest Park	Palomaan Waterfalls
Ponderosa Golf Club	Kamatis Waterfalls
White Sand Beaches (19)	Kaguinto Waterfalls
Premier Dive Sites (36)	Tabunan Hot Spring
Tukuran River	Aras Cave
Coral Garden at Long Beach	Tagong Paraiso Falls
Tabinay and Villaflores Hot Springs	Subuan River
Python and Underwater Caves	Saclag Hanging Bridge
Puerto Galera Bay	Punta Beach
The Black Rice at Muelle	
Marble Mine	
Lighthouse	
<b>Baco</b>	<b>Calapan City</b>
Mount Halcon	Calapan Recreational and Zoological Park
Baco Infinity Farm	Bulusan-Suqui Eco Trail
Gumahan San Andres (The Sunken Town/Old Settlement)	Pachoca-Balite and Lazareto, Suqui-Parang Beaches
Cueva Sagrada	Caluangan Lake
Tiboy Baras Rapids	Baco-Chico Islets
Tagbungan River	Harka Piloto Islet
Mayabig River	Aganahaw Islet
Catuwiran River	Silonay Islet
Mayagao River	Parang Coconut and Banana Plantations
Mangangan and Karayrayan Tunnels	Sapul Orchard
Nature's Park	Casa Real Ruins
Lantuyang River	Calapan City Hall
Lantuyang Waterfalls	Kayak, Boardwalk
Bayanan Waterfalls	Calapan Town Plaza
	Wakeboarding
	Mangyan Heritage Center
	Calapan City Museum
	Silonay Mangrove Conservation and Protection Area
<b>Naujan</b>	<b>Victoria</b>
Naujan Lake	Tongloy Mountain Lake
Pungao, Boloc Boloc and Montelago Hot Springs	Tongloy Mountain Water Falls
Arangin Waterfalls	Fruit Orchards
Arambyaw Waterfalls	Philippine Tree Farm, Inc.
Taguan Waterfalls	Polyester and Butterfly Farms
Karacha Falls	Gipit Picnic Grove
Bancuro Church Ruins	Villa Bautista Resort
Baluarte (Bell Tower)	Triple L Resort
Sta. Isabel Tree Farm	
<b>Naujan</b>	<b>Socorro</b>

Milar Aquatic Farm	Batong Dalig River
Bancuro Butterfly Sanctuary	Maradyong and La Fortuna Waterfalls
Naujan Town Plaza	Lake View Park
Paitan River	Tree Farms
Dome Hill	Tyron Butterfly Breeding Farm
Tuhod Beach	Marl Insects and Butterfly Culture Branch
Estrella Beach Resort	La Fortuna River
Lagarian Beach Resort	
Saranggolahan (Every Easter Sunday)	
<b>Pola</b>	<b>Gloria</b>
Tuntong Point	Walang Langit Waterfalls
Talon Waterfalls	Bulaklakan Tree Farm
Tabunan Waterfalls	Mount Manguyang Camping Site
Enchanted Waterfalls	
Campamento Waterfalls	
St. John the Baptist Shrine	
Misong Archaeological Site	
Old Houses	
Misong Mangrove Forest	
Aguada Beach	
<b>Pinamalayan</b>	<b>Bansud</b>
Rosario Cave	Rosacara River
Cawa-cawa Cave and Marayos Waterfalls	Manihala Waterfalls
Mahabang Buhangin	Lanon Conrazon Waterfalls
Banilad Bayview	Langkawan Waterfalls
Mts. Dumali, Beyer and Worcester	Bansud Museum
Bongol Point	Tadwayan Mangyan Settlement
Pili-Banilad-Ranzo Reefs	Bansud Municipal Park and Plaza
Pinamalayan Theme Park	Madri Monte Beach Resort and Training Center
Mangyan Shooting Range	
Rainbow Junction	
Parola at Pinamalayan Bay	
Magdalena Beach Resort	
Bulaklak Garden Resort	
Ranzo Stairway to Heaven	
Pinamalayan Airport	
Banilad Archaeological Site	
Tau Buhid Mangyan Settlement	
Ranzo Lighthouse	
Senakulo (Holy Week)	
<b>Bongabong</b>	<b>Mansalay</b>
Balogbog Cave	Matang Pugita and Lamak River/Waterfalls
Paladjungen Cave	Palaypay Burial Ground and Palaypay Diit River
Tawas Cave	Lanao Sigong River
Tangisan Waterfalls	Mansalay Bay
Agpayan Waterfalls	Bugtong Bato Point
Kampana Waterfalls	Mangyan Virgin Cave
Pinagbangayan Waterfalls	Acacia Park and Mountain View Palace
Payagnon Waterfalls	Buktot and Kasabangan White Sand Beaches
Gantong Waterfalls	Bait Mangyan Village in Brgy. Panaytayan
17 <sup>th</sup> Century Kuta Shrine	Burial Cave in Balanga
Ancestral House of Vicente Ilagan	Mangyan Culture Settlement
Batangan Mangyan Community	Municipal Museum
Botanical Park	Wasig Airport
Municipal Park	Turtle Sanctuary
	Mansalay Eco Park
	Mansalay Municipal Port
	Mansalay Bay



	Ba-it Tiangehan (every Friday)
<b>Roxas</b>	<b>Bulalacao</b>
San Rafael Cave	Target Island
Tauga Diit River	Suguicay Island
Happy Valley Mountain View	Maasin Island
Fish Sanctuary	Sibalat Island
San Vicente Eco-Forest	Buyayao Island
Tiange (every Wednesday and Sunday)	Tambaron Islet
	Aslom Islet
	Silad Islet
	Nagubat Islet
	Liwagao Islet
	Borbo Islet
	Pocaniil Islet
	Cabugao Waterfalls
	Bagong Sikat Waterfalls
	Panangiran Peak
	Buyayao Peak
	Mt. Namalayan
	Colon Hill
	Lubok Sunken 17 <sup>th</sup> Century Sunken Church



# PANDANG GITAB

*The festival of lights*

every 3<sup>rd</sup> Saturday of February

Its name was coined from Pandanggo sa Ilaw (Fandango), a popular dance that originated from Oriental Mindoro and had its dancers balancing oil lamps called tinghoy or candles in glasses on their heads and on the back of each extended hand, and from Dagitab, a local word which means 'light.' The Pandanggo sa Ilaw was believed to have been inspired by the practice of sending off fishermen going out to sea in the wee hours of the morning by their families, who brought lamps to guide their way through the darkness.

## Festivities by City/ Municipality

Municipality	Foundation Day	Date of Fiesta	Festival	
			Name	Date
Baco	January 25	March 19	Banana	January 25
Bansud	July 4	January 17-19	Basudani	January 19
Bongabong	December 7	March 19	Sulyog	March 19
			Moriones	Every Holy Week
Bulalacao	February 15	June 29	Biniray	June 29
Calapan City	March 21	January 1	Harvest/Kalap Festival	March 21
Gloria	October 1	February 14-15	Kawayanan	Sept. 29 – Oct. 1
Mansalay	July 24	November 25	Mansalenses Palakaya	July 24
			Mangyan	November 25
			Moriones and Penitensya	Every Holy Week
Naujan	January 4	September 10	DaBaLiTiHit	September 10
			Bibingka	May 24
Pinamalayan	April 25	April 25	Bahaghari	April 25
			Bahaghari Centurion	Every Holy Week
Pola	January 1	June 24	Sab'uyan & Bankathon	June 24
			Pola Moriones	April
Puerto Galera	March 18	December 8	Kaaldawan Iraya	October 12
			De Galera	May 10-12
Roxas	November 15	January 25	Sipag	July 28
San Teodoro	February 16	December 8	Adyawan Festival Town Fiesta in honor of Immaculate Concepcion	December 8
Socorro	July 24	July 26-27	Pakapya Agtike	July 26
Victoria	September 18	October 14-15	Kapakyanan	September 18

## Tourist Arrivals, 2017

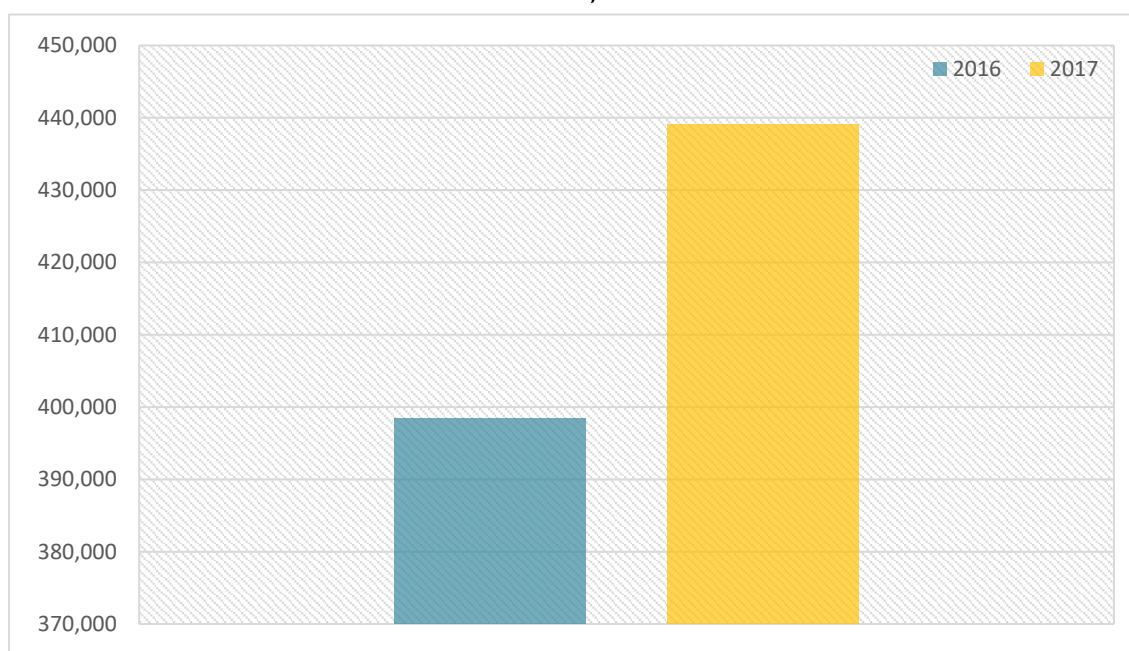

Source: Provincial Tourism, Investments and Enterprise Development Office, 2017

## COMMERCE AND INDUSTRY

### Business Establishments by Type, Investments & Employment

Sectoral Classification	No. of Applications	Investments (PhP Million)	Employment
Services	1,137	282,017,002.00	2,318
Trading	1,448	158,204,019.00	2,238
Tourism	63	78,050,000.00	173
Manufacturing	132	14,549,000.00	349
Agriculture	22	10,975,000.00	56
<b>Total</b>	<b>2,802</b>	<b>543,795,021.00</b>	<b>5,134</b>

Source: Department of Trade and Industry, 2016

## Banks with Automated Teller Machines (ATM) and Offsite ATM, Calapan City:

No.	Name of Bank	Location	No. of Bank(s)	No. of ATMs
1	Agri Business Rural Bank	Camilmil	1	
2	Asia United Bank	San Vicente Central	1	
3	Banco Alabang (A Rural Bank)	San Vicente West		
4	Banco de Mindoro (A Rural Bank)	Ibaba East		
5	Banco de Oro Unibank Inc.	San Vicente East, Camilmil	4	
6	Bank of Commerce	San Vicente Central	1	
7	Bank of Makati	Lumangbayan		
8	Bank of the Philippine Islands	San Vicente East, Camilmil	5	
9	Card Bank, Inc.	Comunal, Sta. Isabel, Bucayao, Biga		
10	Card Rural Bank, Inc.	Ilaya	1	
11	China Banking Corporation	San Vicente South	1	
12	City Savings Bank, Inc.	Camilmil	1	
13	Country Bank	San Vicente North		
14	Development Bank of the Philippines	Sto. Nino	1	2
15	East West Banking Corporation	San Vicente South	1	
16	First Consolidated Bank	San Vicente South	1	
17	Land Bank of the Philippines	Sto. Nino	3	5
18	Maybank Philippines, Inc.	San Vicente South	1	
19	Metrobank	San Vicente Central, Lalud	3	2
20	Microfinance Savings Bank	Ibaba East		
21	Robinson's Bank Corp	Lumangbayan	1	
22	Philippine Business Bank	San Vicente East	1	
23	Philippine National Bank	Camilmil	1	
24	PNB Savings Bank	San Vicente West	1	
25	RCBC Savings Bank	Camilmil	1	1
26	Rural Bank of Baco	San Vicente Central		
27	Rural Bank of Pinamalayan, Inc.	Biga		
28	Rural Bank of Pinamalayan	San Vicente East		
29	Rural Bank of Pola	San Vicente North		
30	Security Bank	Camilmil	1	1
31	United Coconut Planters Bank	San Vicente North	1	
32	Max Bank	Camilmil	1	
33	Philippine Savings Bank	Camilmil	1	
		Total	35	11

Source: Calapan City Ecological Profile 2017



## Number of Banks and ATMs by City/Municipality

City/Municipality	Banks	ATMs
Baco	1	2
Bansud	2	1
Bongabong	4	2
Bulalacao	-	2
Calapan City	39	45
Gloria	4	1
Mansalay	1	-
Naujan	2	1
Pinamalayan	11	8
Pola	1	-
Puerto Galera	5	6
Roxas	5	4
San Teodoro	1	-
Socorro	5	1
Victoria	2	3
<b>Total</b>	<b>83</b>	<b>76</b>

Source: City/Municipal Planning and Development Offices





## Infrastructure and Utilities

### TRANSPORTATION

#### ROADS

**329.80 km**

Total Length of  
National Road in  
Oriental Mindoro

Concrete : 251.63 kms

Asphalt : 78.17 kms

**1,061.24 km**

Total Length of  
Provincial Road in  
Oriental Mindoro

Concrete : 673.951 kms

Gravel : 387.289 kms

Source: Department of Public Works and Highways and Provincial Engineering Office, 2017

#### BRIDGES

**96**

**PROVINCIAL BRIDGES**  
in Oriental Mindoro

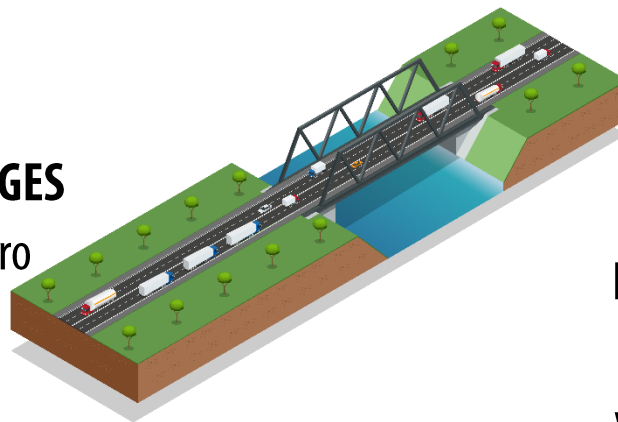

**97**

**NATIONAL BRIDGES**  
in Oriental Mindoro  
with a total length of  
3,436.38 linear meters

Source: Department of Public Works and Highways and Provincial Engineering Office, 2017



## LAND TRANSPORTATION

Registered Motor Vehicles	Cars	SUV, UV	Tricycles	Truck	Truck Bus	Motorcycle/ Motorcycle with Sidecar	UV Jeepney
January	119	52	399	71	1	1,223	55
February	111	516	449	77	-	1,369	58
March	140	585	546	107	4	1,546	78
April	125	521	358	71	2	1,148	49
May	148	643	414	82	-	1,489	70
June	129	542	370	75	-	1,421	52
July	133	576	398	92	2	1,588	67
August	139	638	418	94	2	1,718	85
September	226	616	378	93	9	1,427	54
October	149	639	480	98	1	2,157	77
November	29	114	113	18	-	665	19
December	30	107	92	4	-	325	2
<b>TOTAL:</b>	<b>1,478</b>	<b>5,549</b>	<b>4,415</b>	<b>882</b>	<b>21</b>	<b>16,076</b>	<b>666</b>

Source: Land Transportation Office Calapan District Office, 2017

License/Permit issued			
	1st Semester	2nd Semester	TOTAL
<b>a. Professional</b>			
New	3,836	1,150	<b>4,986</b>
Renewal	21,190	7,184	<b>28,374</b>
<b>b. Non-professional</b>			
New	6,139	2,347	<b>8,486</b>
Renewal	10,170	3,008	<b>13,178</b>
<b>c. Student Permit</b>	29,606	9,634	<b>39,240</b>

Source: Land Transportation Office - MIMAROPA, 2017

Note: Licenses/Permits issued at LTO Calapan District Office and Pinamalayan Extension Office

## AIRPORTS

### Aircraft Movements (2017):

- Private/commercial aircraft landed (Calapan & Pinamalayan) – 817
- Government including military craft – 8

Source: Civil Aviation Authority of the Philippines, 2017



# SEA PORTS

## 2

### MAJOR PORTS

#### (Calapan City & Roxas)



#### Sea Ports and Facilities

Name of Port	Port Facilities
Baseport - Calapan	11 RoRo Ramps
	Two Fastcraft Berths
	One floating ramp for Fastcat
	Port Operations Building
	Two Passenger Terminal Building
	Marshalling Area
Roxas	Back up Area at the Northern Part of the Port
	Two Roro Ramps
	Passenger Terminal Building
Bansud	Marshalling Area
Puerto Galera-Balatero	Wharf
	Two Roro Ramps
	Back up Area
	New PTB (on-going construction)
Puerto Galera-Muelle	Passenger Terminal Building
Pinamalayan	Wharf
Mansalay	Wharf
	One Roro Ramp
Bulalacao	One Conventional Ramp
	One Roro Ramp
	Field Office
Pola	One Roro Ramp
	Street Lights
	Marshalling Area

Source: Philippine Ports Authority, 2017

#### Baseport – Calapan Statistical Reports

Shipcalls	
RoRo	Fastcraft
12,832	6,431
Passengers	
Disembarked	Embarked
2,770,663	2,624,883
Cargo Throughput (in MT)	
Inbound	Outbound
18,884.43	7.81
RoRo Cargo Throughput (in Units)	
Inbound	Outbound
251,825	236,146

Source: Philippine Ports Authority, 2017

#### Vessels Calling at the Port of Calapan

##### Roro:

- Montenegro Shipping Lines Inc. (MSLI)
  - Ma. Natasha
  - Ma. Diana
  - Ma. Wynona
  - Ma. Xenia
  - Poseidon 26
- Marina Ferries Incorporated (MFI)
  - Reina Delas Flores
  - Reina Divina Gracia
  - Reina Banderada
  - Reina Immaculada
- Starlite Ferries Incorporated (SFI)
  - S-Archer
  - S-Pioneer
  - S-Jupiter
  - S-Saturn
  - S-Ferry
  - S-Pacific
  - Starlite Annapolis
- Asian Marine Transport Corporation (AMTC)
  - Super Shuttle Ferry 20
- Besta Shipping Lines Incorporated (BSLI)
  - Baleno Otso
  - Baleno Five
  - RORO Master
- Archipelago Philippines Ferries Corporation (APFC)
  - FastCat M1
  - FastCat M2

##### Fastcraft:

- Supercat Fast Ferry Incorporated (2GO)
  - St. Nuriel
  - St. Sealthiel
  - St. Uriel
- Ocean Fast Ferries, Inc.
  - Oceanjet 10
  - Oceanjet 12

Source: Philippine Ports Authority, 2017

## External Linkages and Internal Circulation Routes Map

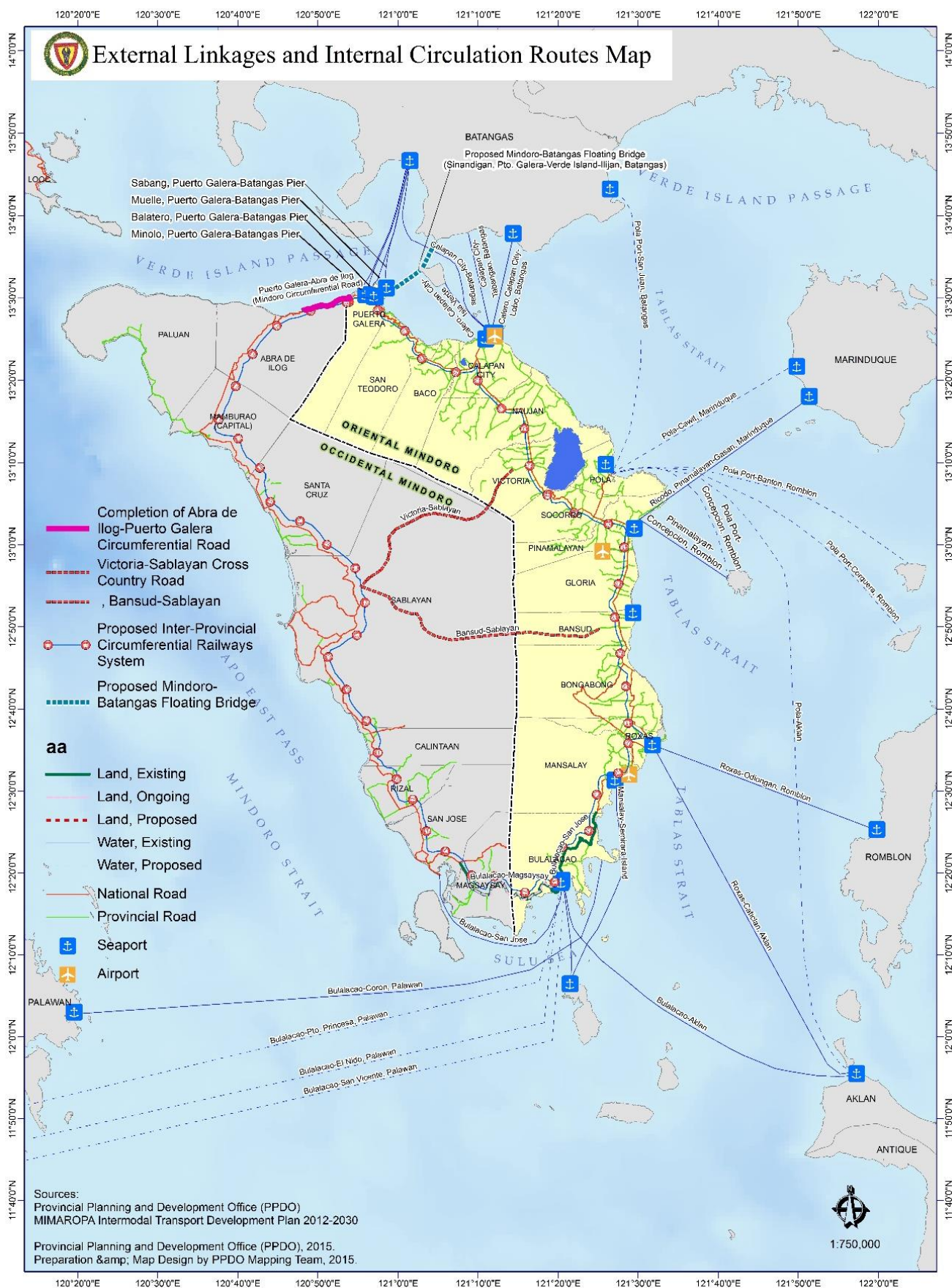



## COMMUNICATION



City/ Municipality	No. of Cellsites	
	Smart Communications	Globe Telecom
Baco	1	-
Bansud	2	-
Bongabong	1	-
Bulalacao	1	-
Calapan City	9	8
Gloria	2	2
Mansalay	1	-
Naujan	5	1
Pinamalayan	4	-
Pola	1	-
Puerto Galera	3	2
Roxas	2	1
San Teodoro	1	-
Socorro	2	-
Victoria	2	2
<b>Total</b>	<b>37</b>	<b>16</b>

Source: Smart Communications, 2016 and Globe Telecom, 2015



Source: Philippine Postal Corporation, 2016



## Newspapers

(Coverage : Oriental Mindoro)

1. Island Profile
2. Mindoro Public Relations Bureau – Mindoro Bulletin
3. Sapul Newspaper

Source: Communication and Public Relations Services Division

## Telephone Companies (landline)



### Calapan Telephone System, Inc.

Calapan City, Puerto Galera, Victoria, Socorro, Pinamalayan, Bongabong, Roxas, Gloria, Bansud



### Globe Telecom

Calapan City, Puerto Galera, Naujan, Victoria, Socorro, Pinamalayan, Bongabong, Roxas



## Internet Service Providers



### Calapan Telephone Systems, Inc. (CATSI)

Calapan City, Pinamalayan, Bongabong



### Globe Telecom

Calapan City, Puerto Galera, Naujan, Victoria, Pinamalayan



### Smart Communications

Provincewide



### Tamaraw Vision Network, Inc. (TVNet)

Calapan City



## List of Radio Stations and Cable TV Networks, 2017

Cable Television Networks
Calapan Cable Center, Inc.
Tamaraw Vision Network, Inc. (TVNet)
Mindoro Wireless Cable Network, Inc. (Naujan)
VicOrMin Telecommunication System, Inc.
Pola TV and Cable Network
SHAMA Net (Pinamalayan)
Channel Plus Cable Network, Inc.
Bansud Cable Network and Development, Inc.
Bongabong Cable Network and Development, Inc.
Bongabong Cable Network and Development, Inc.
RoMiComm Network, Inc.

Satellite Television Networks
Pinoy Satellite TV
Sky Direct
Dream TV
Cignal
GSat Direct TV

Radio Stations
DZSB-FM Calapan
Hirxay Advertising and Media Services/DWXR 101.7 FM
HPV Advertising, Communication and Entertainment
Radyo Natin Barcenaga
Radyo Natin Pinamalayan
Agri-Pinoy Radio Pinamalayan/DWDL 102.1 FM
Jam FM (Bansud)
Radyo Natin Bongabong
Radyo Natin Roxas

Source: Communication and Public Relations Services Division, 2017

## Ratio of postal employees to total population

City/Municipality	No. of HH 2015	No. of Postal Employees	Ratio
<b>1<sup>st</sup> District</b>			
Baco & Calapan City	170,046	13*	1:13,080
Naujan	102,903	1	1:102,903
Pola & Socorro	73,743	1	1:73,743
Puerto Galera & San Teodoro	54,193	3*	1:18,064
Victoria	50,432	1	1:50,432
<b>2<sup>nd</sup> District</b>			
Bansud	40,859	1	1:40,859
Bongabong	71,909	1	1:71,909
Bulalacao & Mansalay	93,531	1	1:93,531
Gloria & Pinamalayan	130,959	4	1:35,740
Roxas	53,033	2	1:26,517
<b>Oriental Mindoro</b>	<b>841,608</b>	<b>28</b>	<b>1:39,057</b>

Source: Philippine Postal Corporation, 2016; Philippine Statistics

Authority 2015 Census of Population

\*with one (1) Mail Contractor

## WATER

### Level III Water System by City/Municipality

City/Municipality	Water Service Provider	Type of Water Facility
Calapan City	Calapan Waterworks System and Dev't Corporation	Pressure Pump
Baco	Pag-asa Water System	Gravity-fed
	Bangkatan Water System	Gravity-fed
	Dulangan III Water System	Gravity-fed
	San Ignacio Water System	Gravity-fed
	Barangay Water Water System	Gravity-fed
Bongabong	Bongabong Municipal Waterworks System	Pressure Pump
	Formon Water System	Pressure Pump
	Labasan Water System	Gravity-fed
	Carmundo Water System	Pressure Pump
	Hagan Water System	Pressure Pump
	Libertad Water System	Pressure Pump
	Malitbog Water System	Pressure Pump
Bulalacao	Bulalacao Water System	Pressure Pump
San Teodoro	San Teodoro Water System	Gravity-fed
Gloria	Tambong Water System	Pressure Pump
	Malamig Water System	Pressure Pump
Mansalay	Mansalay Waterworks System	Pressure Pump
Naujan	Naujan Water District	Pressure Pump
	Melgar A Waterworks Association	Pressure Pump/Gravity-fed
	Melgar B Waterworks	Gravity-fed
	Poblacion I Water System	Pressure Pump
	Barcenaga Water System	Pressure Pump
	Sampaguita Water System	Pressure Pump
	So. Balangibang, Montelago Water System	Gravity-fed
Pinamalayan	Pinamalayan Water District	Pressure Pump
	Pili Rural Waterworks	Pressure Pump
	Maliancog Water System	Pressure Pump
	Pambisan Munti Water System	Pressure Pump
	Banilad Waster System	Gravity-fed
	Sabang Water System	Gravity-fed
Pola	Pola Water District	Pressure Pump
	So. Centro, Panikihan Water Supply System	Pressure Pump
	So. Parangan, Panikihan Water Supply System	Gravity-fed
	So. Palmera 1, Malibago Water System Association	Pressure Pump
	So. Palmera 2, Malibago Water System Association	Pressure Pump
	Tiguihan 1 Water Users Association	Gravity-fed
	Tiguihan 2 Water Users Association	Gravity-fed
	Bacawan 1 Water System Association	Gravity-fed
	Bacawan 2 Water System Association	Gravity-fed
	Campamento 1 Water System Association	Gravity-fed
	Campamento 2 Water System Association	Gravity-fed
	Tagumpay Water System Association	Gravity-fed
Puerto Galera	Puerto Galera Waterworks Office	Gravity-fed
	Dulangan Water System	Gravity-fed
	Aninuan Water System	Gravity-fed
	Tabinay Water System	Gravity-fed
	Villaflor Water System	Gravity-fed
Roxas	Roxas Water District	Pressure Pump
	Cantil Water System	Pressure Pump
Socorro	Socorro Waterworks System Administrations	Pressure Pump
Victoria	San Gabriel Water System	Pressure Pump
	Bagong Silang Water System	Pressure Pump

Source: City/Municipal Planning and Development Office, 2016



## Household Population by Source of Drinking Water

Source of Drinking Water	Household Population	
	Magnitude*	Proportion**
Own use faucet, community water system	31,329	18.73
Shared faucet, community water system	26,533	15.86
Own use tubed/piped deep well	18,784	11.23
Shared tubed/piped deep well	42,207	25.24
Tubed/piped shallow well	10,950	6.55
Dug well	4,507	2.69
Protected spring	7,930	4.74
Unprotected spring	4,939	2.95
Lake, river, rain and others	2,125	1.27
Peddler	10,754	6.43
Bottled water	3,979	2.38
Others	3,438	2.06
<b>Total</b>	<b>167,475</b>	<b>100.00</b>

\*Type of source of drinking water of households

\*\*Number of households by source of drinking water over total number of households

Source: Community Based Monitoring System Survey, 2014

## Potential Water Sources

- Surface Waters (rivers, streams, lakes) are available in the main rivers of Oriental Mindoro and in Naujan Lake.
- Groundwater

# Irrigation Facilities Map

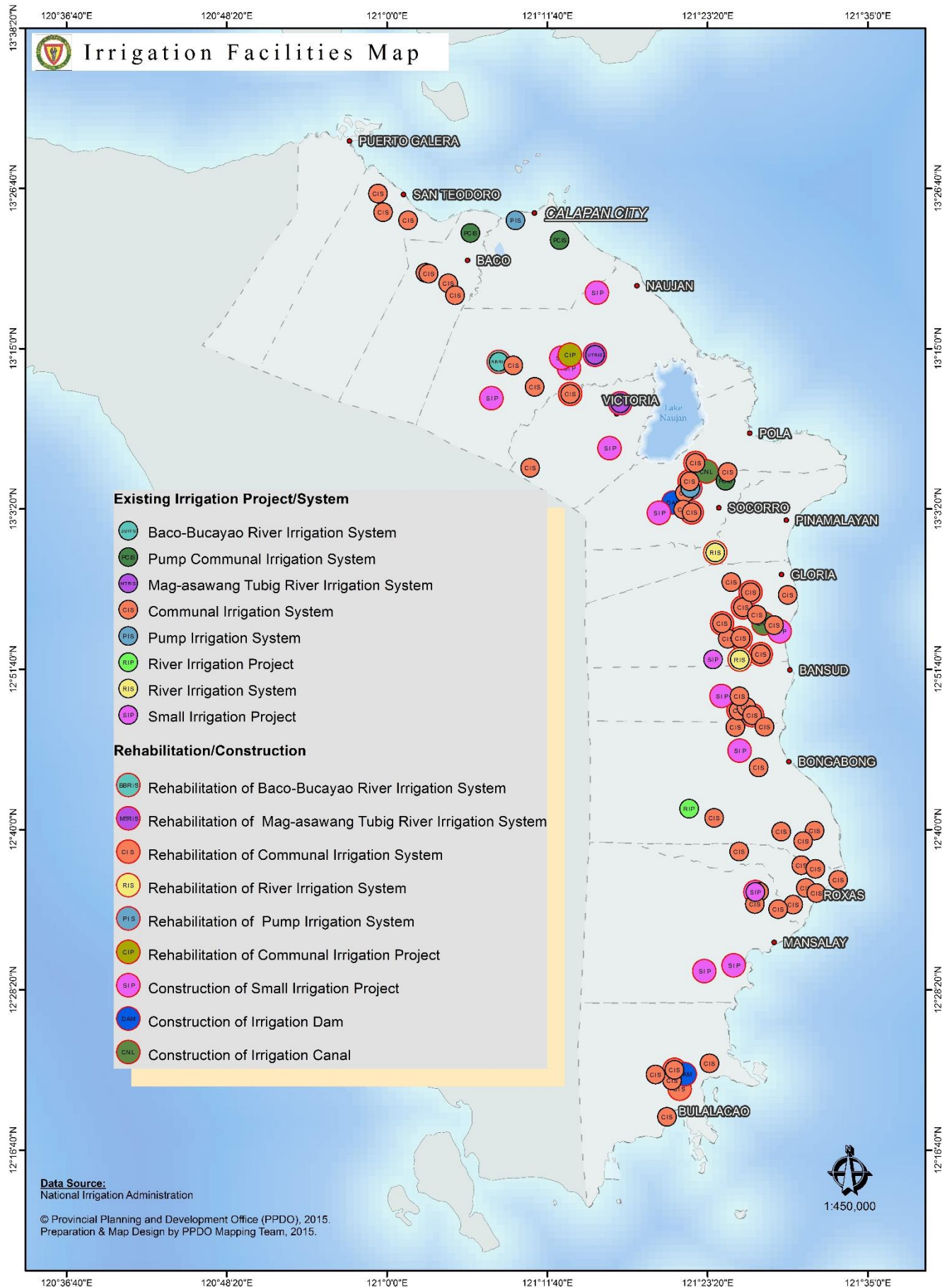

## Water and Sanitation Facilities Map

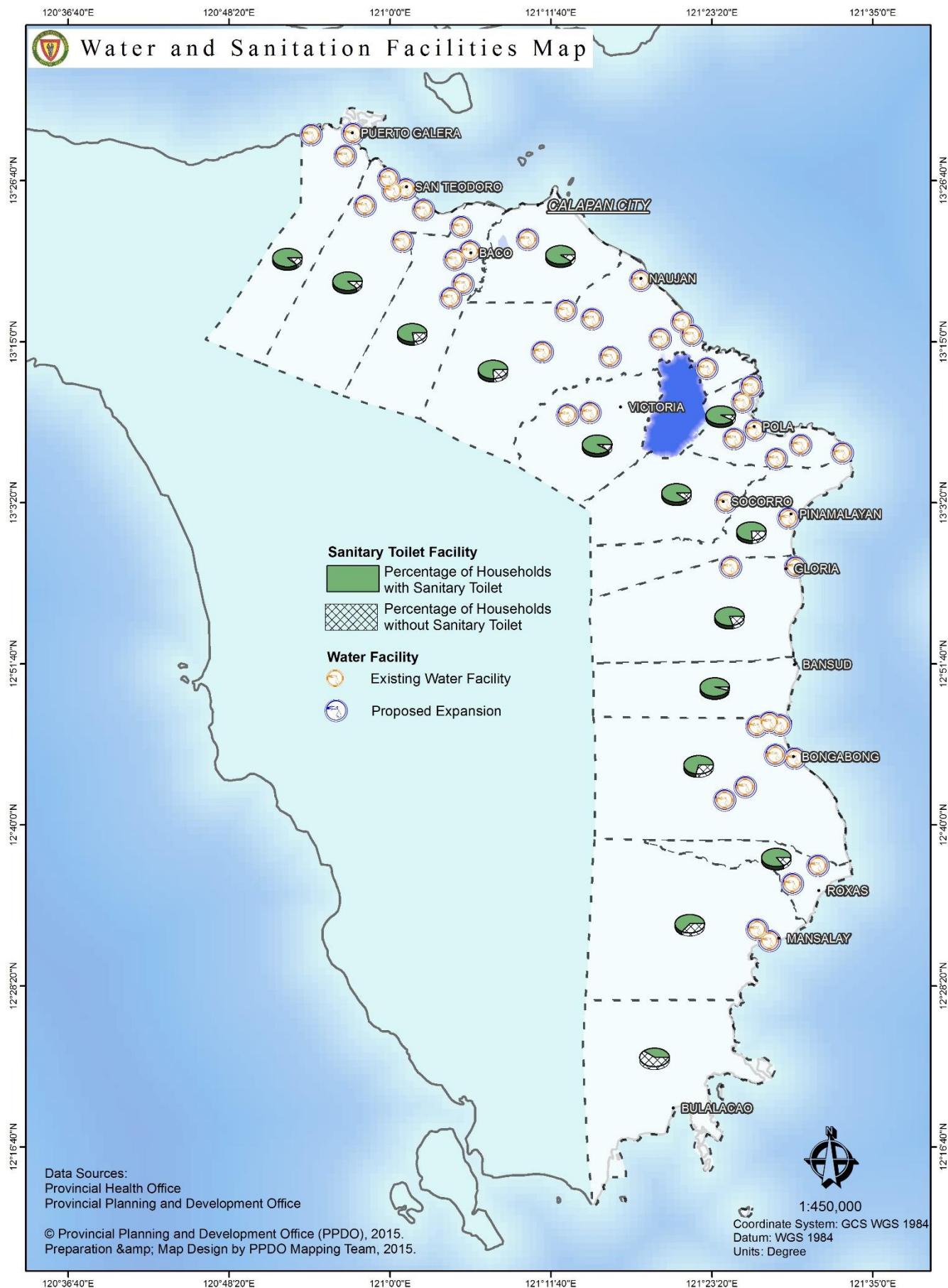

## POWER

### Status of Electrification

Municipality	Barangays			Sitios			House Connections	Members Approved
	Covered	Energized	%	Energized	%	Unenergized		
1 <sup>st</sup> District								
Puerto Galera	13	13	100	68	81.93	15	10,667	5,863
San Teodoro	8	8	100	49	71.01	20	4,172	2,997
Baco	27	27	100	142	90.45	15	8,355	6,740
Calapan City	62	62	100	343	98.85	4	46,145	31,993
Naujan	70	70	100	451	95.55	21	25,160	20,179
Victoria	32	32	100	203	99.02	2	13,021	9,397
Socorro	26	26	100	155	88.57	20	9,823	7,605
Pola	23	23	100	127	83.01	26	7,889	6,644
2 <sup>nd</sup> District								
Pinamalayan	37	37	100	226	95.36	11	21,525	15,289
Gloria	27	27	100	169	89.42	20	10,301	8,104
Bansud	13	13	100	86	87.76	12	9,132	7,206
Bongabong	36	36	100	198	88.39	26	15,756	12,910
Roxas	20	20	100	124	89.86	14	12,197	9,527
Mansalay	17	17	100	110	60.11	73	7,362	6,744
Bulalacao	15	15	100	78	56.12	61	5,201	4,517
Oriental Mindoro	426	426	100	2,529	88.15	340	206,706	155,715

Source: Oriental Mindoro Electric Cooperative, Inc., 2017

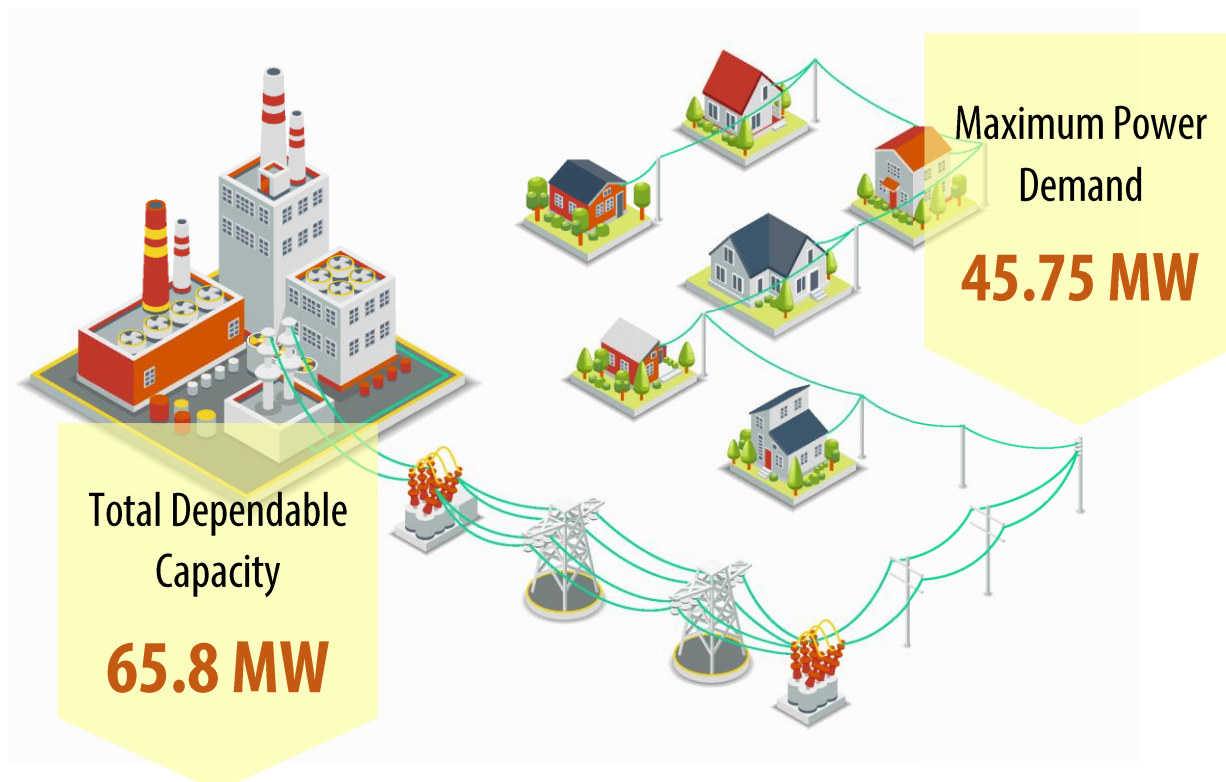



## Energized and Unenergized Barangay and Sitios in Oriental Mindoro, 2017

City/ Municipality	Barangays		
	Potential	Energized	Percent
Calapan City	62	62	100
Naujan	70	70	100
Victoria	32	32	100
Baco	27	27	100
San Teodoro	8	8	100
Puerto Galera	13	13	100
Socorro	26	26	100
Pola	23	23	100
Pinamalayan	37	37	100
Gloria	27	27	100
Bansud	13	13	100
Bongabong	36	36	100
Roxas	20	20	100
Mansalay	17	17	100
Bulalacao	15	15	100
<b>Total</b>	<b>426</b>	<b>426</b>	<b>100</b>

Source: Oriental Mindoro Electric Cooperative, Inc., 2017

## Present Sources of Power

Power Plant	Installed Capacity (MW)	Dependable Capacity (MW)	Location
1. Power One Corp.	15.300	12.40	Calapan City
2. Global Business Holdings, Inc.	7.500	5.50	Pinamalayan
3. Ormin Power, Inc.	9.894	8.40	Calapan City
4. Mindoro Grid Corp. (Bansud)	15.000	10.80	Bansud
5. Mindoro Grid Corp. (Bongabong)	11.950	8.60	Bongabong
6. Linao Cawayan Mini Hydro (Lower)	2.175	2.10	San Teodoro
7. Linao Cawayan Mini Hydro (Upper)	3.240	3.00	San Teodoro
8. DMCI Power Corp.	15.560	15.00	Calapan City

Source: Oriental Mindoro Electric Cooperative, Inc., 2017

## Power Substations

Power Substations [ORMECO]	Megavolt Amperes (MVA) Rating	Ownership
Calapan City	30.00	National Power Corporation
Pinamalayan	5.0 / 6.25	Oriental Mindoro Electric Cooperative
Naujan	5.00	Oriental Mindoro Electric Cooperative
Roxas	5.00	Oriental Mindoro Electric Cooperative
Socorro-Pola	5.00	Oriental Mindoro Electric Cooperative
Puerto Galera	10.00	Oriental Mindoro Electric Cooperative
Bongabong	5.00	Oriental Mindoro Electric Cooperative
Victoria	2.50	Oriental Mindoro Electric Cooperative

Source: Oriental Mindoro Electric Cooperative, Inc., 2017

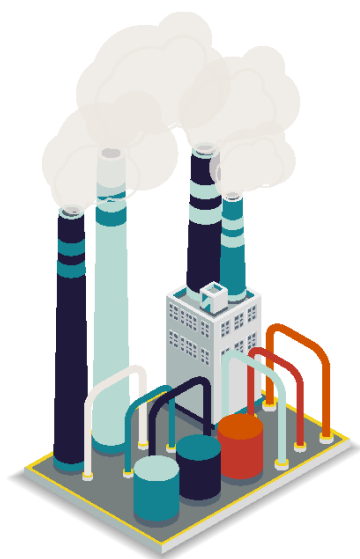

## Breakdown of actual connections



Source: Oriental Mindoro Electric Cooperative, Inc., 2017

## Power Facilities Map

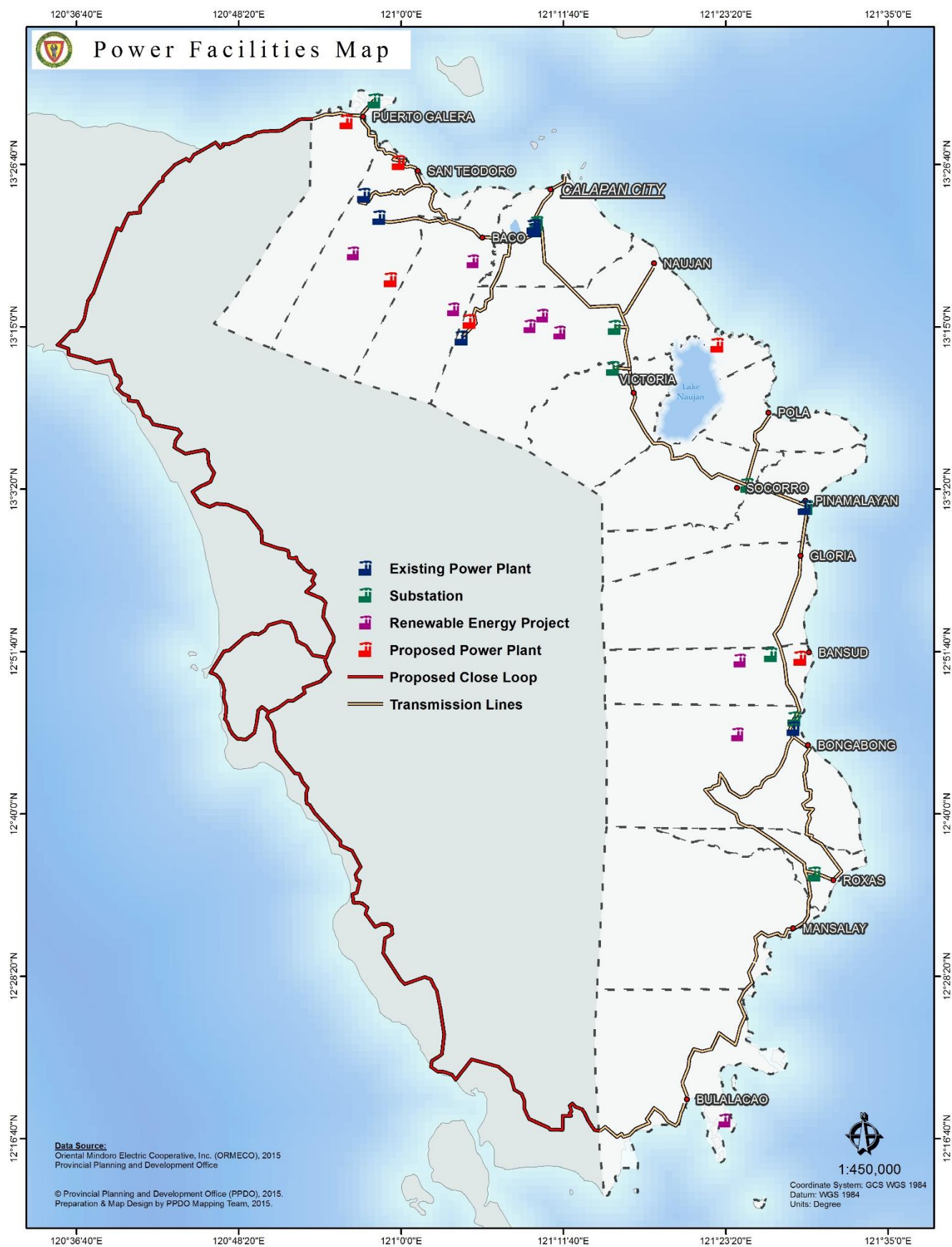



# Social Development Profile

## LABOR AND EMPLOYMENT

Comparative Labor Force Participation Rates, Employment and Unemployment Rates, MIMAROPA

Labor and Employment	2016	2017
Labor Force Participation Rate	65.2	64.0
Employment Rate	95.9	95.2
Unemployment Rate	4.1	4.8
Underemployment Rate	21.8	23.7

Source: Philippine Statistics Authority, 2017

Comparative Employment Status of Household Population 15 years old and over, MIMAROPA (in thousands)

Labor and Employment	2016	2017
Total in the labor force	1,305	1,309
Total Employed	1,252	1,247
Total Unemployed	53	63

Source: Philippine Statistics Authority-MIMAROPA, 2017

## POVERTY AND INCOME

Annual per Capita Poverty Threshold, Poverty Incidence, Magnitude of Poor Families and Population by Province, MIMAROPA

Region/Province	Annual Per Capita Poverty Threshold (in Pesos)			Poverty Incidence among Families (%)			Estimated Magnitude of Poor Families		
	2009	2012	2015	2009	2012	2015	2009	2012	2015
<b>PHILIPPINES</b>	<b>16,871</b>	<b>18,935</b>	<b>21,753</b>	<b>20.5</b>	<b>19.7</b>	<b>16.5</b>	<b>4,036,915</b>	<b>4,214,921</b>	<b>3,746,513</b>
<b>MIMAROPA</b>	<b>15,613</b>	<b>17,292</b>	<b>20,224</b>	<b>27.2</b>	<b>23.6</b>	<b>17.4</b>	<b>160,226</b>	<b>150,486</b>	<b>121,283</b>
Marinduque	15,678	17,180	19,722	27.4	23.9	11.7	13,971	12,743	9,157
Occidental Mindoro	15,937	17,412	19,994	25	29.8	30.0	24,203	31,070	31,354
<b>Oriental Mindoro</b>	<b>16,710</b>	<b>17,415</b>	<b>20,410</b>	<b>28.8</b>	<b>21.5</b>	<b>15.0</b>	<b>48,741</b>	<b>39,272</b>	<b>29,061</b>
Palawan	14,418	16,696	19,435	25.3	20.5	11.9	53,131	47,730	28,254
Romblon	15,547	18,464	21,601	32.6	30.4	28.1	20,181	19,671	23,457

Source: Philippine Statistics Authority, 2017

**POVERTY THRESHOLD**  
is the minimum income required for a family individual to meet the basic food and non-food requirements, also known as the Poverty Line.

**POVERTY INCIDENCE**  
is the proportion of families/individuals with per capita income less than the per capita **Poverty Threshold** to the total number of families/individuals.



## Annual per Capita Food Threshold, Subsistence Incidence, Magnitude of Poor Families and Population by Province, MIMAROPA, 2015

Region/Province	Annual Per Capita Food Threshold (PhP)	Subsistence Incidence (%)	
		Families	Population
<b>MIMAROPA</b>	<b>14,092</b>	<b>5.9</b>	<b>8.9</b>
Occidental Mindoro*	13,901	15.8	23.0
<b>Oriental Mindoro</b>	<b>14,270</b>	<b>6.8</b>	<b>9.8</b>
Marinduque	13,722	1.9	2.8
Romblon	15,084	5.7	8.5
Palawan*	13,545	2.2	3.5

Source: Philippine Statistics Authority, 2017

\*Coefficient of variation of 2015 subsistence incidence among population is greater than 20%

## Annual Family Income, Expenditures and Savings of Families at current prices, MIMAROPA, 2015

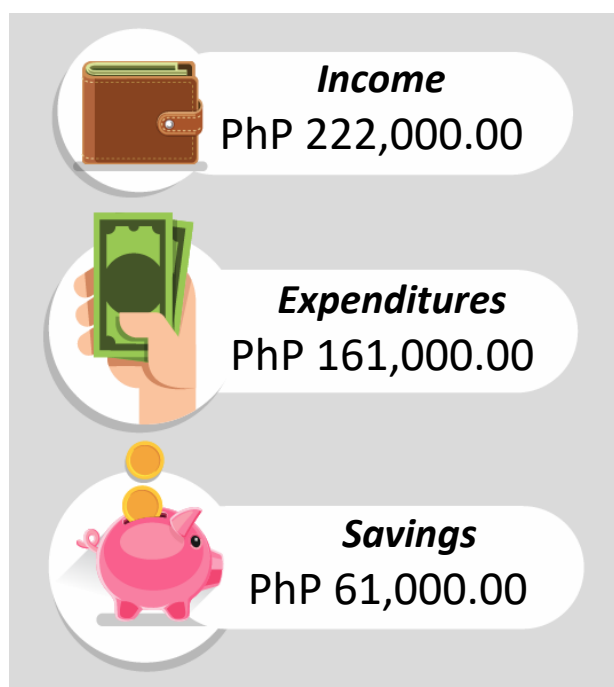

Source: Philippine Statistics Authority, 2017

# The 13+ Dimensions of Poverty, Oriental Mindoro, 2014

Indicator	Households		Population					
	Magnitude	Proportion	Magnitude			Proportion		
			Total	Male	Female	Total	Male	Female
DEMOGRAPHY								
Population	167254		720015	366778	351838	100	50.9	48.9
Average household size	4							
Children under 1 year old	16140	9.7	16578	8371	8096	2.3	2.3	2.3
Children under 5 years old	63625	38	85849	43891	40838	11.9	12	11.6
Children 0-5 years old	71615	42.8	103753	53028	49605	14.4	14.5	14.1
Children 6-11 years old	69462	41.5	102752	53084	49666	14.3	14.5	14.1
Children 6-12 years old	75427	45.1	119203	61520	57681	16.6	16.8	16.4
Members 12-15 years old	51719	30.9	68307	35291	33016	9.5	9.6	9.4
Members 13-16 years old	51343	30.7	68481	35410	33071	9.5	9.7	9.4
Members 6-15 years old	90973	54.4	171059	88375	82682	23.8	24.1	23.5
Members 6-16 years old	95191	56.9	187684	96930	90752	26.1	26.4	25.8
Members 10 years old and above	166908	99.8	546818	278017	268787	75.9	75.8	76.4
Members of the labor force	150538	90	248767	167844	80921	34.6	45.8	23
HEALTH AND NUTRITION								
children under 5 years old who died	354	0.6	373	197	176	0.4	0.4	0.4
women who died due to pregnancy related-causes	27	0.2	27			0.2		
malnourished children 0-5 year old	3202	4.5	4027	2087	1940	3.9	3.9	3.9
HOUSING								
households living in makeshift housing	4907	2.9	21804	11361	10419	3	3.1	3
households who are informal settlers	6557	3.9	29331	15032	14284	4.1	4.1	4.1
WATER AND SANITATION								
households without access to safe water	30194	18.1	131533	67335	64145	18.3	18.4	18.2
households without access to sanitary toilet facility	26032	15.6	113121	59275	53779	15.7	16.2	15.3
BASIC EDUCATION								
children 6-11 years old not attending elementary	10544	15.2	11611	6178	5433	11.3	11.6	10.9
children 6-12 years old not attending elementary	17472	23.2	19170	9748	9422	16.1	15.8	16.3
children 12-15 years old not attending high school	20739	40.1	24074	13898	10176	35.2	39.4	30.8
children 13-16 years old not attending high school	20755	40.4	23825	13400	10425	34.8	37.8	31.5
children 6-15 years old not attending school	7624	8.4	9382	5627	3755	5.5	6.4	4.5
children 6-16 years old not attending school	12219	12.8	14698	8543	6155	7.8	8.8	6.8
INCOME AND LIVELIHOOD								
households with income below poverty threshold	93938	56.2	438963	225071	213383	61	61.4	60.6
households with income below food threshold	72978	43.6	344747	176930	167449	47.9	48.2	47.6
households who experienced food shortage	4409	2.6	20943	10965	9967	2.9	3	2.8
Unemployed members of the labor force	13549	9	16775	9900	6875	6.7	5.9	8.5
PEACE AND ORDER								
Victims of crime	348	0.2	399	260	135	0.1	0.1	0

Source: Community Based Monitoring System Survey, 2014



## Municipal level small area estimates of poverty incidence, 2009 and 2012

City/ Municipality	Poverty Incidence (%)	
	2009	2012
<b>1<sup>st</sup> District</b>		
Baco	44.5	22.8
Calapan City	23.0	7.1
Naujan	38.4	20.5
Pola	37.9	29.2
Puerto Galera	23.9	11.0
San Teodoro	33.6	14.8
Socorro	36.8	15.4
Victoria	35.2	18.0
<b>2<sup>nd</sup> District</b>		
Bansud	39.0	19.9
Bongabong	35.8	25.1
Bulalacao	51.5	40.0
Gloria	35.5	18.3
Mansalay	41.8	35.5
Pinamalayan	31.7	17.0
Roxas	29.7	21.1

Source: Philippine Statistics Authority–World Bank Estimation of Local Poverty in the Philippines, 2017

## HEALTH

### Number and Rate of Births, Deaths, Infant and Maternal Deaths, per 1,000 Population

Indicators	2015		2016		2017	
	No.	Rate	No.	Rate	No.	Rate
Births	17,312	20.50	11,614	13.60	14,920	16.20
Deaths	3,063	3.60	3,199	3.80	3,332	3.60
Infant Deaths	77	4.40	80	6.80	84	5.60
Maternal Deaths	1	0.06	1	8.60	4	26.80

Source: Provincial Health Office, 2017

### Morbidity: Leading Causes, Number and Rate per 100,000 Population Comparative Five Year Average (2012-2016) and 2017

Causes	2017		5-Year Average	
	No.	Rate	No.	Rate
1. Acute Respiratory Infection	23,901	2,604	28,256	3,079
2. Hypertension	5,374	586	4,653	507
3. Urinary Tract Infection	4,686	511	3,113	339
4. Influenza	3,661	399	2,470	269
5. Pneumonia	3,153	344	3,356	366
6. Wound (all forms)	2,784	303	2,710	295
7. Gastritis	2,445	266	2,445	266
8. Pulmonary Tuberculosis	1,895	206	1,763	192
9. Bite (all forms)	1,872	204	3,411	372
10. Diarrhea	1,473	160	1,200	131

Source: Provincial Health Office, 2017

### Infant Morbidity: Leading Causes, Number and Rate per 100,000 Population Comparative Five Year Average (2012-2016) and 2017

Causes	2017		5-Year Average	
	No.	Rate	No.	Rate
1. Acute Respiratory Infection	2,167	236.10	2,933	343.69
2. Influenza	797	86.84	726	85.07
3. Pneumonia	286	31.16	474	55.54
4. Acute Gastroenteritis	184	20.05	266	31.17
5. Bronchitis	128	13.95	270	31.64
6. Diarrhea	74	8.06	135	15.82
7. Skin Disease	70	7.63	138	16.17
8. Wound (all forms)	66	7.19	51	5.98
9. Urinary Tract Infection	63	6.86	63	7.38
10. Acute Tonsillo Pharyngitis	52	5.67	38	4.45

Source: Provincial Health Office, 2017

## Mortality: Leading Causes, Number and Rate per 100,000 Population Comparative Five Year Average (2012-2016) and 2017

Causes	2017		5-Year Average	
	No.	Rate	No.	Rate
1. Heart Disease	574	63	672	73
2. Pneumonia	362	39	341	37
3. Cancer	274	30	278	30
4. Degenerative Diseases	148	16	220	24
5. Hypertension	100	11	130	14
6. Chronic Obstructive Pulmonary Disease	99	11	106	12
7. Pulmonary Tuberculosis	93	10	131	14
8. Cardio Respiratory Arrest	88	10	88	10
9. Diabetes Mellitus	67	7	90	10
10. End Stage Renal Failure	57	6	80	9

Source: Provincial Health Office, 2017

## Infant Mortality per 100,000 Population Comparative Five Year Average (2012-2016) and 2017

Causes	2017		5-Year Average	
	No.	Rate	No.	Rate
1. Sepsis	30	2.01	24	1.61
2. Prematurity	13	0.87	15	1.01
3. Pneumonia	11	0.74	13	0.87
4. Sudden Infant Death Syndrome	5	0.34	3	0.20
5. Asphyxia	5	0.34	3	0.20
6. Congenital Anomaly	4	0.27	5	0.34
7. Acute Respiratory Distress Syndrome	3	0.20	4	0.27
8. Dehydration	2	0.13	2	0.13
9. Malnutrition	2	0.13	2	0.13

Source: Provincial Health Office, 2017

## Nutritional Status

Age Group (months)	Number of Preschool Children Weighed by Nutritional Status and Sex											
	Normal			Underweight			Severely Underweight			Overweight		
	Boys	Girls	Total	Boys	Girls	Total	Boys	Girls	Total	Boys	Girls	Total
0-5	3,983	3,916	7,899	114	90	204	34	32	66	71	53	124
6-11	4,110	3,623	7,733	165	130	295	62	48	110	39	34	73
12-23	7,992	7,608	15,600	479	453	932	146	119	265	77	68	145
24-35	8,002	7,805	15,807	574	568	1,142	153	158	311	88	52	140
36-47	8,291	7,909	16,200	634	607	1,241	159	151	310	76	47	123
48-59	8,635	7,870	16,505	676	635	1,311	157	160	317	88	54	142
60-71	7,941	7,681	15,622	633	653	1,286	148	129	277	78	47	125
<b>Total</b>	48,954	46,412	95,366	3,275	3,136	6,411	859	797	1,656	517	355	870
<b>% Weighed</b>	91.3	91.5	91.4	6.1	6.2	6.1	1.6	1.6	1.6	1.0	0.7	0.8

Source: Provincial Health Office, 2017



## Health Facilities and Personnel

Facilities	Number	Practitioners (government)	Number
Private Hospitals	7	Physicians	24
Government Owned Hospitals	5	Nurses	28
Private Clinics	14	Nutritionist	4
Rural Health Units	17	Medical Technologist	14
City Health Office	1	Dentists	17
Barangay Health Station	297	Midwives	139
Botika ng Lalawigan	1	Sanitary Inspectors	19
Botika ng Bayan	1	Active BHWs	3,872

Source: Provincial Health Office, 2017

## DOH-Licensed Health Facilities

Name of Facility	Address	Classification
1. Oriental Mindoro Provincial Hospital	Sta. Isabel, Calapan City	Level I
2. Sta. Maria Village Hospital, Inc.	Sta. Maria Village, Calapan City	Level I
3. Hospital of the Holy Cross	Ilaya, Calapan City	Level I
4. Pinamalayan Doctors' Hospital	Marfrancisco, Pinamalayan	Level I
5. Grace Mission Hospital	Catiningan, Socorro	Level I
6. Ma. Estrella General Hospital	Tawiran, Calapan City	Level II
7. Medical Mission Group Hospital and Health Services Cooperative of Oriental Mindoro	Tawiran, Calapan City	Level II
8. Luna Goco Medical Center	Lalud, Calapan City	Level II
9. Naujan Municipal Hospital	Santiago, Naujan	Infirmery
10. Oriental Mindoro Central District Hospital	Papandayan, Pinamalayan	Infirmery
11. Oriental Mindoro Southern District Hospital	Odiong, Roxas	Infirmery
12. Bulalacao Community Hospital	Campasan, Bulalacao	Infirmery
13. Renato Umali Reyes Hospital of Bongabong	Labasan, Bongabong	Infirmery
14. Puerto Galera Hospital	Poblacion, Puerto Galera	Infirmery
15. Umali Medical Clinic	Poblacion I, Victoria	Infirmery
16. Children's Medical Clinic	Bonbon, Calapan City	Infirmery
17. Mina De Oro General Hospital	Poblacion 4, Victoria	Infirmery
18. Nuestro-Espiritu Medical Surgical and Diagnostic Clinic	Ipil, Bongabong	Infirmery
19. Saint Lawrence Hospital	Poblacion III, Victoria	Infirmery
20. Senior Tesoro Hospital	Poblacion II, Victoria	Infirmery
21. Delos Reyes Medical Clinic	Zone II, Pinamalayan	Infirmery
22. Atienza Polyclinic	Poblacion II, Victoria	Infirmery
23. St. Paul General Hospital	Zone III, Pinamalayan	Infirmery
24. Puerto Galera Urgent Care Clinic & Diagnostic Center	Puerto Galera	Infirmery

Source: <https://ro4b.doh.gov.ph/index.php/health-facilities/hospitals> (as of November 7, 2016)

# Health Facilities Map

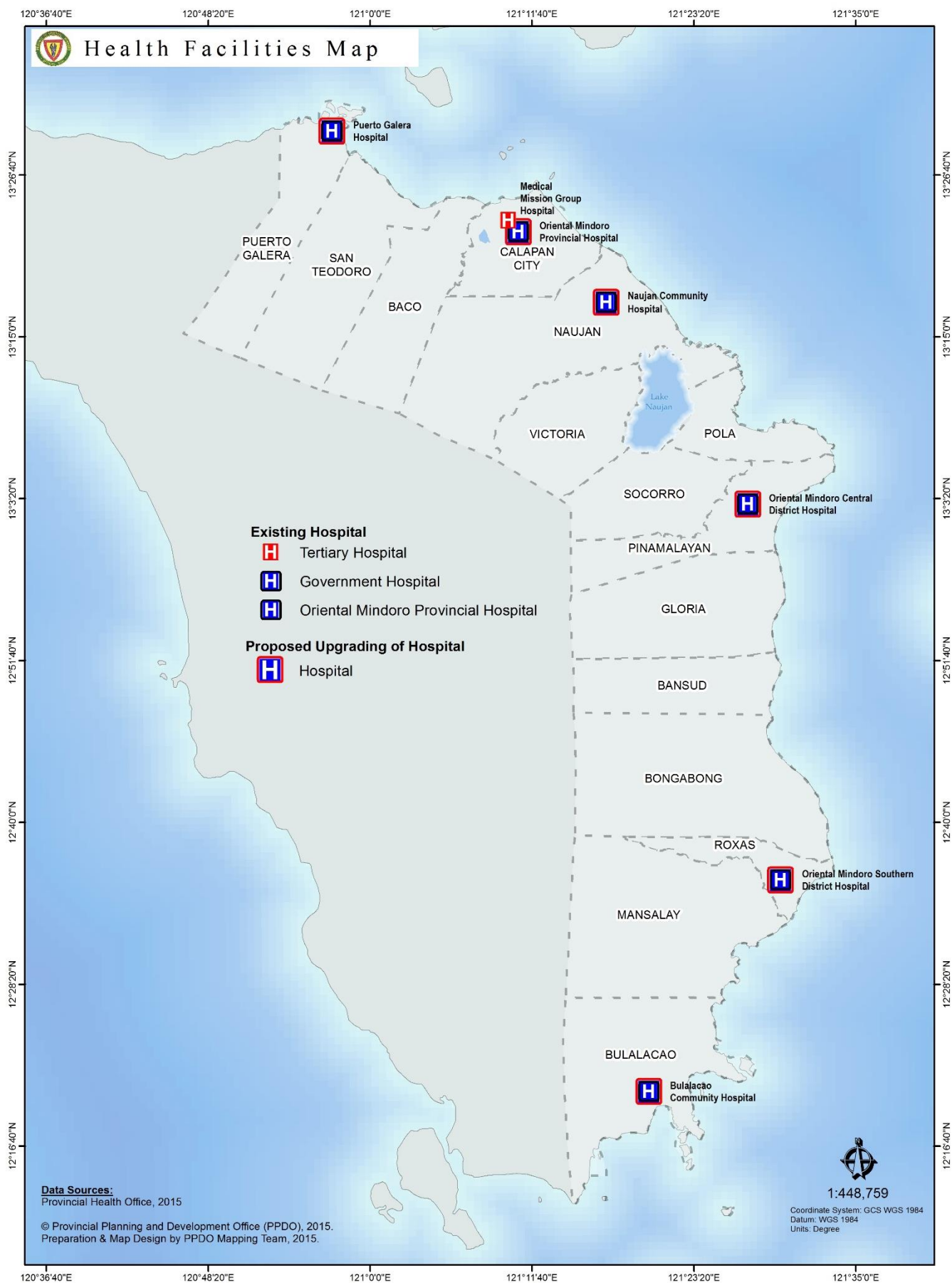

## EDUCATION

### Facilities (S.Y. 2016-2017)

Facilities	Province	Calapan City
Educational Districts	18	3
Public Pre- Elementary Schools	400	49
Public Elementary Schools	422	49
National High Schools	85	
JHS		9
SHS Implementers		5
Private Pre-Elementary Schools	56	3
Private Elementary Schools	47	13
Private Secondary Schools	25	
JHS		6
SHS Implementers		10
Public Senior High School		
Non-DepEd Senior High School		
Government Owned Tertiary (Vocational/Technical and Colleges) -MinSCAT Victoria and Bongabong	3	1

Source: Department of Education-Division of Oriental Mindoro and Schools, 2017  
Division of Calapan City, 2017

### Enrollment in Government and Private Schools by Level of Education

Educational Level	2017-2018				
	Province		Calapan City		
	Public	Private	Public	Private	LUC/SUC
Pre-Elementary	16,003	657	2,602	312	
Elementary	100,896	4,060	16,241	1,880	
Secondary:					
Junior High School	46,481	13,699	10,553	1,674	150
Senior High School	11,614	7,107	3,334	3,569	154

Source: Department of Education-Division of Oriental Mindoro and Schools Division of Calapan City, 2017

### Performance Indicators in Public Elementary and Secondary Schools, 2016-2017

Performance Indicators	Province		Calapan City	
	Public Elementary Schools	Public Secondary Schools	Public Elementary Schools	Public Secondary Schools
Net Enrolment Rate	*91.56	*69.36	97.62	85.32
Cohort Survival Rate	92.42	83.29	97.27	90.47
School Leavers Rate	1.97	5.97	0.45	3.28
Promotion Rate	98.31	95.85	99.50	96.25
Completion Rate	91.26	80.61	96.35	88.80

Source: EBEIS 2015-2016 for Net Enrollment Rate, EBEIS 2016-2017 for CSR, SLR, GR, CR  
(Calapan City)

\* Rate from school year 2015-2016

## Education Facilities Map

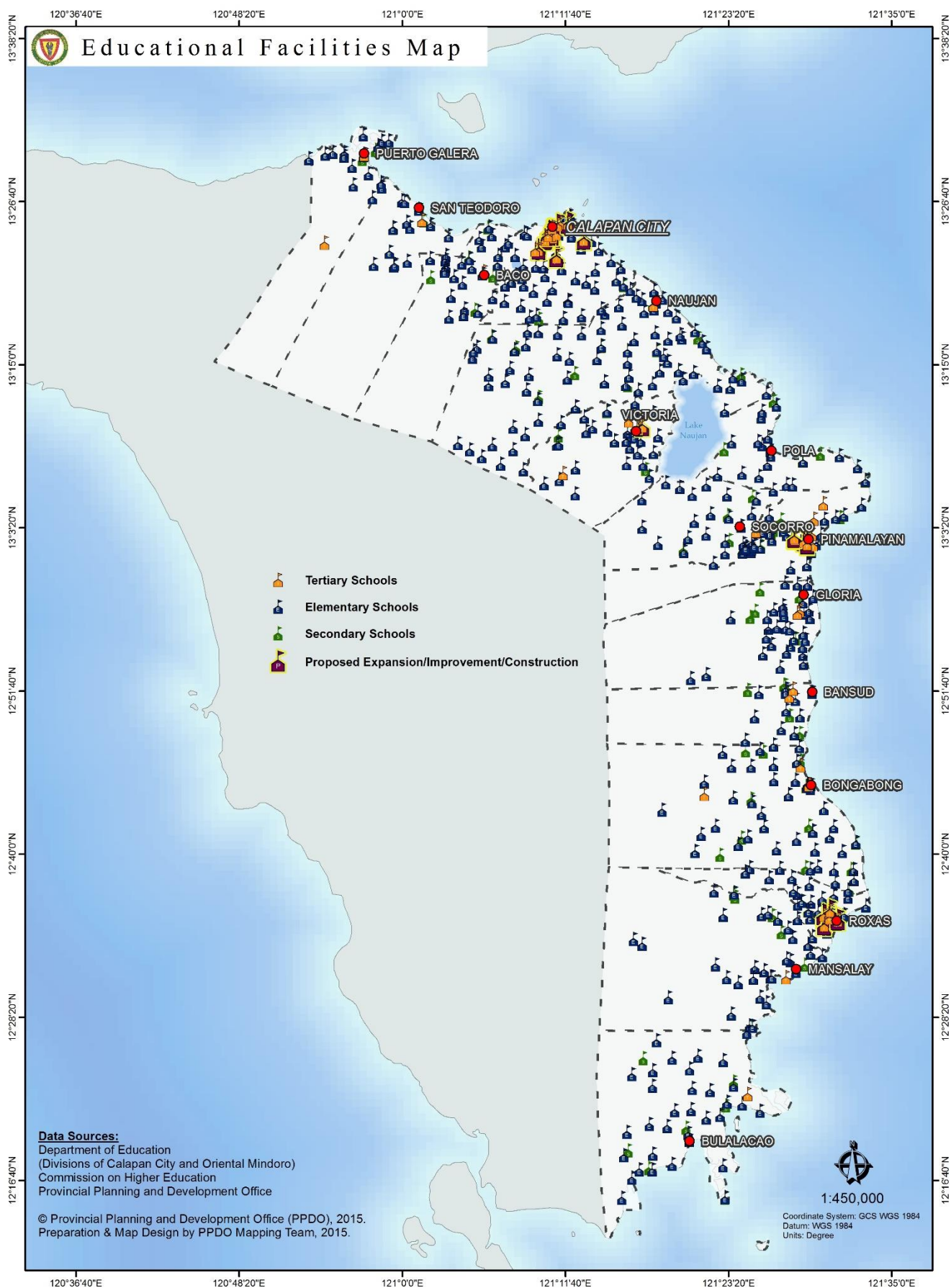



## SOCIAL WELFARE SERVICES

City/ Municipality	No. of Social Worker		No. of Day Care Worker		No. of Day Care Centers	No. of Children Served		
	Male	Female	Male	Female		Male	Female	Total
Baco	1	1		32	32	622	614	1,236
Bansud		2	1	51	52	542	634	1,176
Bongabong		2		35	31	705	630	1,335
Bulalacao		1		55	55	735	747	1,482
Calapan City	2	6		70	71	805	1,995	2,800
Gloria		2		34	34	765	850	1,615
Mansalay		0	1	51	52	545	705	1,250
Naujan		3	1	77	78	438	714	1,152
Pinamalayan		3		60	59	1,017	1,084	2,101
Pola		2		23	23	371	455	826
Puerto Galera	1	1		13	13	409	345	754
Roxas		1		47	47	1,551	1,126	2,677
San Teodoro		2		14	14	183	192	375
Socorro		1		42	42	588	559	1,147
Victoria		1	1	37	38	610	512	1,122
PGOrM-PSWDO	1	9		2	1	27	28	55
DSWD	1	2						
<b>Oriental Mindoro</b>	<b>6</b>	<b>39</b>	<b>4</b>	<b>643</b>	<b>642</b>	<b>9,913</b>	<b>11,190</b>	<b>21,103</b>

Source: Provincial Social Welfare and Development Office, 2017

City/ Municipality	No. of Registered Senior Citizens			No. of Persons with Disability		
	Male	Female	Total	Male	Female	Total
Baco	952	1,387	2,339	257	227	484
Bansud	1,052	1,594	2,646	295	215	510
Bongabong	1,514	2,206	3,720	425	335	760
Bulalacao	703	892	1,595	269	177	446
Calapan City	4,100	5,633	9,733	728	646	1,374
Gloria	1,476	1,953	3,429	337	348	685
Mansalay	957	1,309	2,266	252	167	419
Naujan	1,680	2,556	4,236	645	607	1,252
Pinamalayan	2,345	3,296	5,641	527	446	973
Pola	1,230	1,511	2,741	341	365	706
Puerto Galera	915	1,253	2,168	272	233	505
Roxas	950	1,320	2,270	266	234	500
San Teodoro	336	499	835	155	168	323
Socorro	784	1,259	2,043	283	234	517
Victoria	2118	2,650	4,768	265	243	508
<b>Oriental Mindoro</b>	<b>21,112</b>	<b>29,318</b>	<b>50,430</b>	<b>5,317</b>	<b>4,645</b>	<b>9,962</b>

Source: Provincial Social Welfare and Development Office, 2017

## PROTECTIVE SERVICES

### Crime Statistics and Protective Facilities

	No.		No.
<b>a. Crime Statistics</b>		<b>c. Crime Against Property</b>	
Crime Volume	1,988	Robbery	79
Crime Solved	1,412	Theft	75
Crime Cleared	1,758	Carnapping	15
Crime Unsolved	230		
Crime Clearance Efficiency (%)	88.43		
Crime Solution Efficiency (%)	71.03		
Ave. Monthly Crime Rate (AMCR) (%)	18.97		
<b>b. Crime Against Person</b>			
Murder	52		
Homicide	12		
Physical Injuries	142		
Rape	117		

Source: Philippine National Police, 2017

### Fire Prevention

City/Municipality	No. of Fire Stations		No. of Fire Trucks			No. Office Personnel
	BFP Owned	LGU Owned	BFP	LGU	NGO	
Office of the Provincial Fire Marshal	Rented					7
Baco	1		1			9
Bansud	1		2	1		9
Bongabong		1	1			8
Bulalacao	1		1			8
Calapan City	1		3	2	3	28
Gloria	1		2			9
Mansalay		1	1	1		7
Naujan		1	2			13
Pinamalayan	1		1		1	11
Pola	1		2			9
Puerto Galera	1		1			11
Roxas	1		2			11
San Teodoro	1		2			9
Socorro	1		1			7
Victoria		1	2	1		9
<b>Total</b>	<b>12</b>	<b>4</b>	<b>24</b>	<b>5</b>	<b>4</b>	<b>165</b>

Source: Bureau of Fire Protection, 2017

# Social Welfare Services and Facilities Map

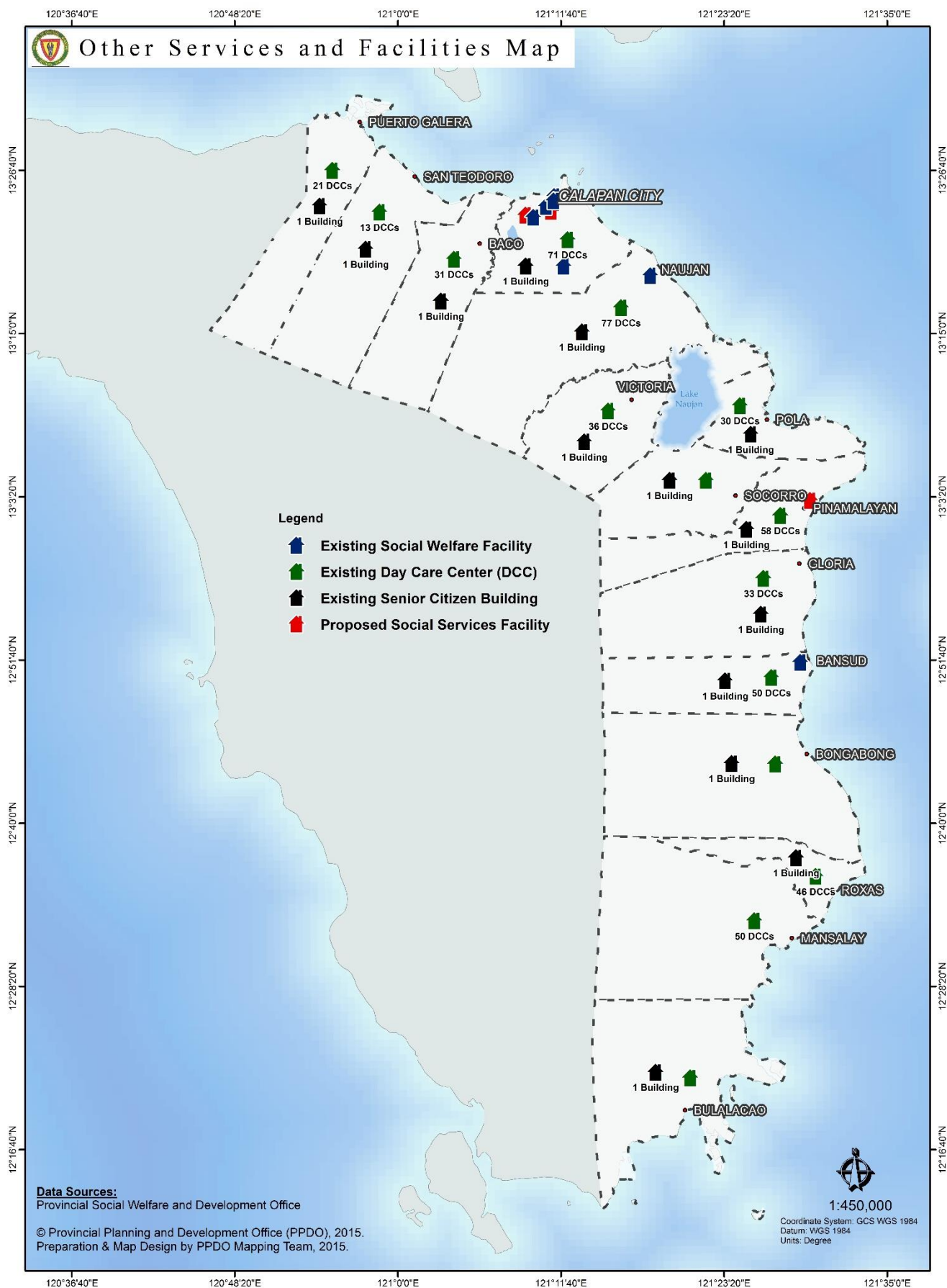

## Security Facilities Map

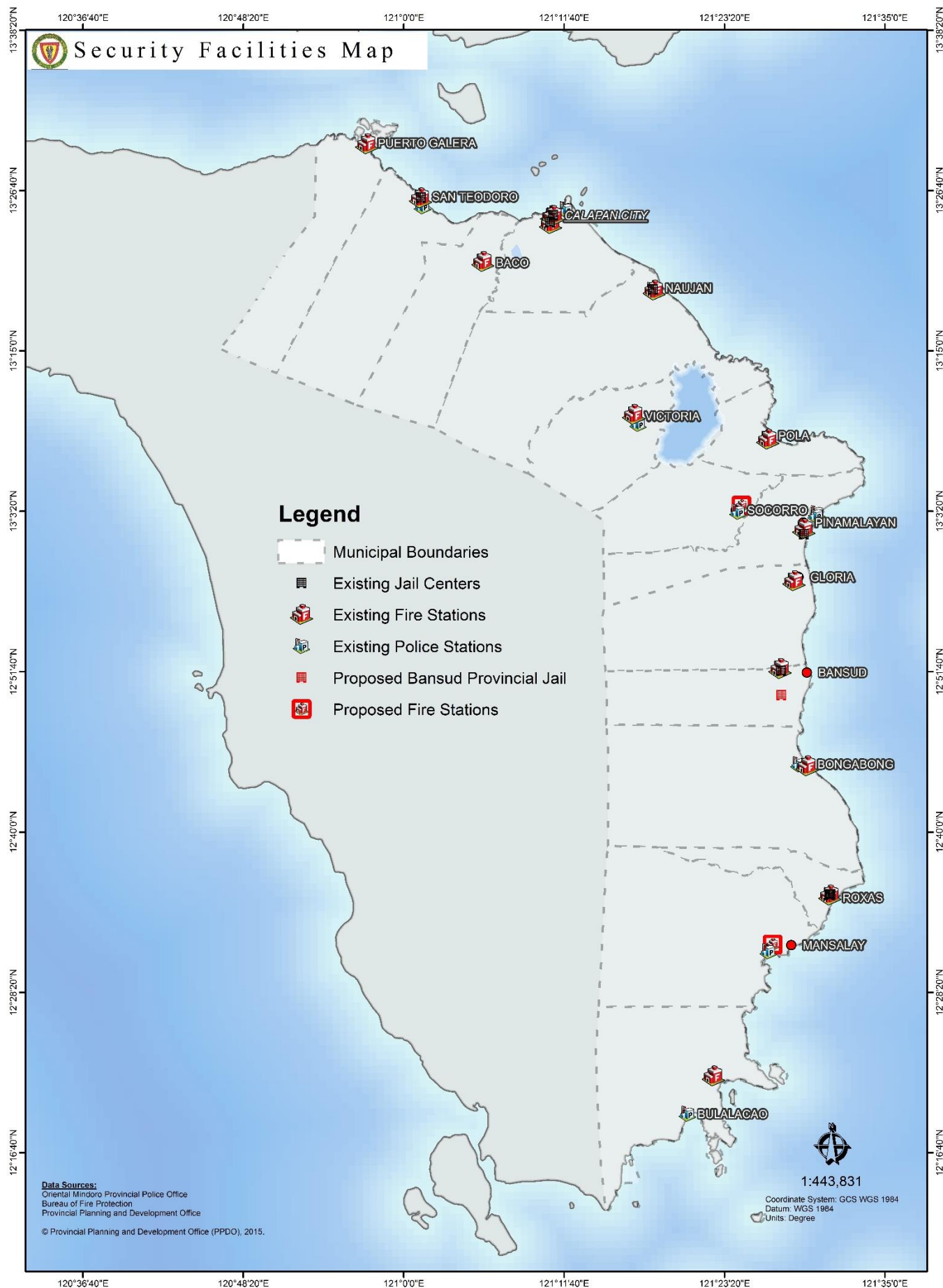



# Financial Profile

## INCOME CLASSIFICATION OF CITY/MUNICIPALITY

3rd Class Component City	1st Class	2nd Class	3rd Class	4th Class
<ul style="list-style-type: none"> <li>Calapan City</li> </ul>	<ul style="list-style-type: none"> <li>Bongabong</li> <li>Naujan</li> <li>Pinamalayan</li> <li>Puerto Galera</li> </ul>	<ul style="list-style-type: none"> <li>Bansud</li> <li>Roxas</li> <li>Victoria</li> <li>Mansalay</li> </ul>	<ul style="list-style-type: none"> <li>Baco</li> <li>Bulalacao</li> <li>Gloria</li> <li>Pola</li> <li>Socorro</li> </ul>	<ul style="list-style-type: none"> <li>San Teodoro</li> </ul>

Source: Provincial Treasurer's Office, 2017

## ANNUAL INCOME AND BUDGET PER CITY/MUNICIPALITY, 2017

City/ Municipality	Income [Php]	Budget [Php]
Baco	120,221,046.93	35,579,016.41
Bansud	140,125,579.88	149,230,771.82
Bongabong	224,069,208.80	260,783,060.50
Bulalacao	142,874,420.09	136,339,638.33
Calapan City	712,807,061.64	702,323,619.00
Gloria	136,921,415.59	166,398,595.67
Mansalay	193,963,462.66	183,889,837.05
Naujan	266,977,472.33	383,172,798.80
Pinamalayan	232,877,721.76	451,051,460.56
Pola	105,163,597.65	109,343,197.44
Puerto Galera	170,207,776.21	169,977,617.00
Roxas	142,607,646.37	139,689,275.30
San Teodoro	108,560,611.24	113,175,065.78
Socorro	116,748,825.14	130,644,783.08
Victoria	141,767,951.12	167,053,541.11
<b>Total</b>	<b>2,955,893,797.41</b>	<b>3,298,652,277.85</b>

Sources: Provincial Treasurer's Office and Provincial Budget Office, 2017

### Income and Budget by City/Municipality, 2017

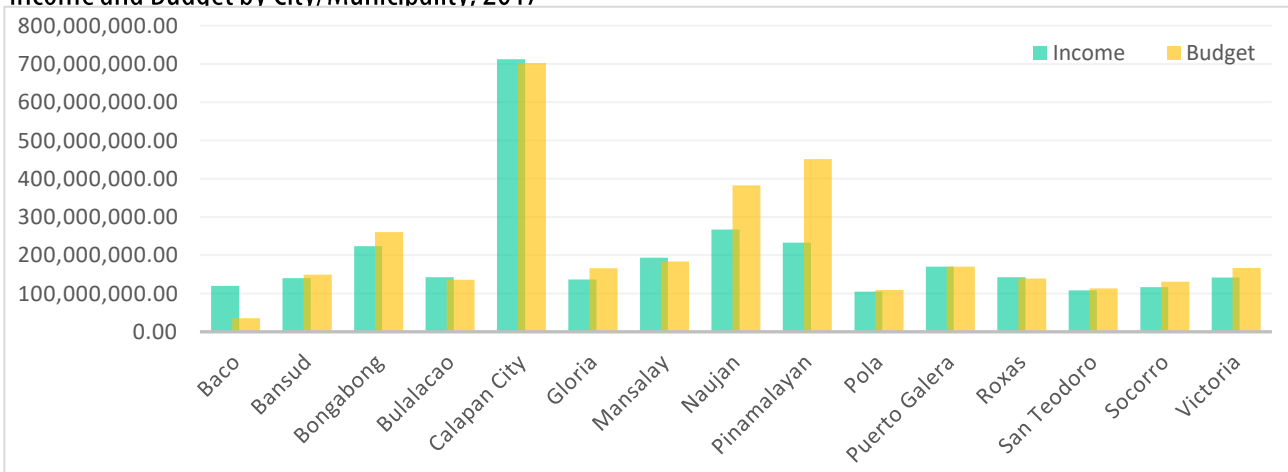



## Provincial Government of Oriental Mindoro INCOME AND EXPENDITURES, 2017

Item	Amount (PhP)
<b>Income and Expenditures (GF, SEF, BLOM)</b>	
Income (General and Special Education Fund)	1,549,232,675.50
Expenditures/Obligations	1,170,580,197.72
<b>Total Revenues by Source</b>	
Tax Revenue/Special Education Tax	87,679,790.90
Permit and Licenses	995,200.00
Service Income	77,134,945.34
Business Income	13,695,105.21
Other Income (Interest Income, IRA, Misc. Income)	1,333,752,812.60
Income from Grants and Donations	35,974,821.45
<b>Total Expenditures by Object – GF and SEF</b>	
Personal Services	452,363,923.70
MOOE	525,371,091.89
Capital Outlays	192,845,182.13

Source: Provincial Accounting Office, 2017



# Institutional Profile

## ORGANIZATIONAL CHART OF THE PROVINCIAL GOVERNMENT OF ORIENTAL MINDORO

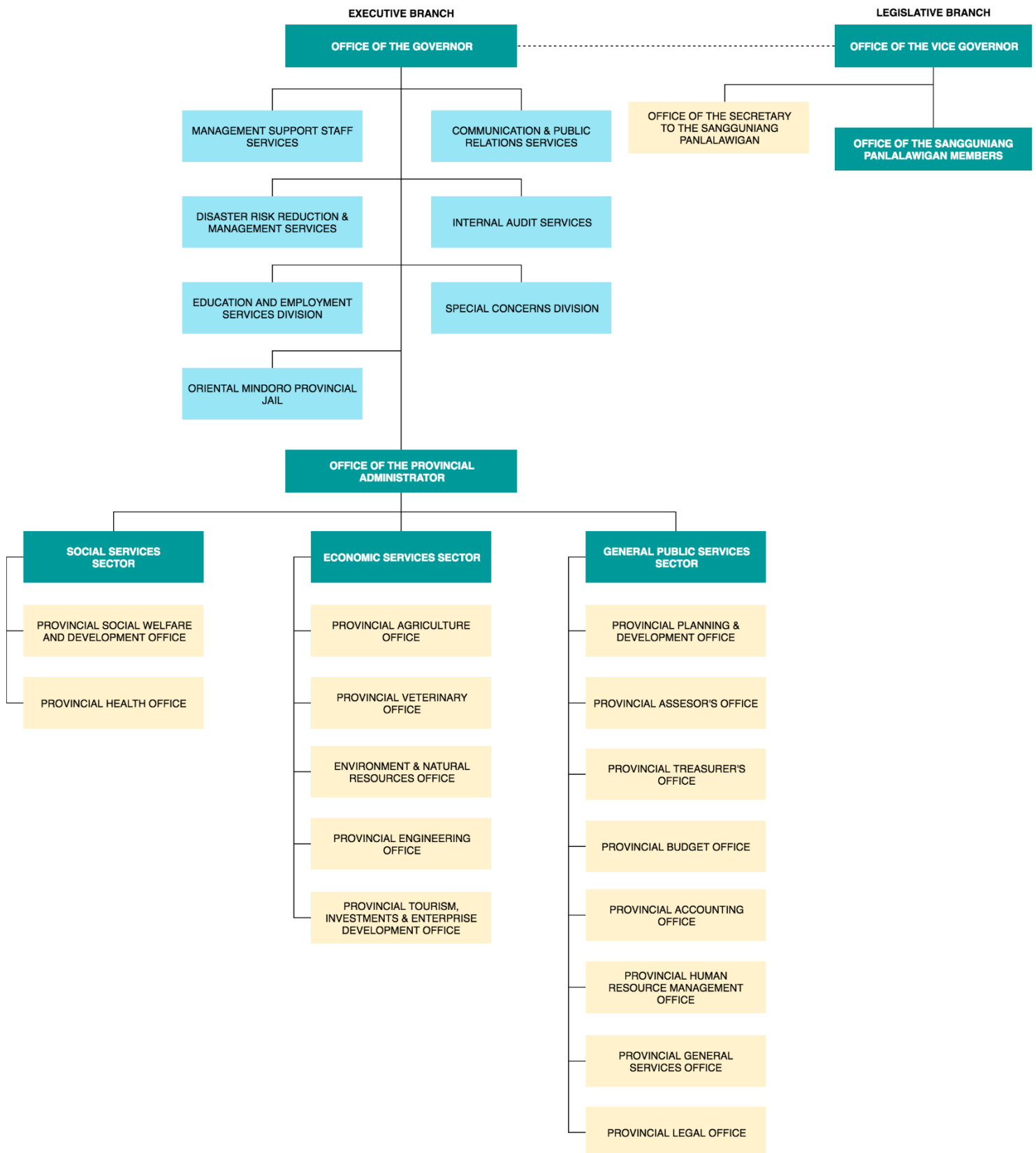

## PROVINCIAL GOVERNMENT PERSONNEL BY OFFICE

(as of December 31, 2017)

Name of Office	No. of Plantilla Positions	No. of Filled-up Positions
1. Office of the Governor	1	1
Management Support Staff Division	13	12
Internal Audit Service Division	7	5
Special Concerns Division	9	9
Disaster Risk Reduction and Management Division	6	4
Communication and Public Relations Division	14	11
Education and Employment Services Division	7	7
2. Office of the Vice-Governor and Sangguniang Panlalawigan	60	54
3. Provincial Administrator's Office	32	24
4. Provincial Planning and Development Office	33	24
5. Provincial Treasurer's Office	37	28
6. Provincial Accounting Office	27	25
7. Provincial Budget Office	18	13
8. Provincial Assessor's Office	30	24
9. Provincial Human Resource Management Office	20	17
10. Provincial General Services Office	41	35
11. Provincial Legal Office	14	11
12. Provincial Social Welfare and Development Office	21	17
13. Provincial Health Office	36	31
Oriental Mindoro Provincial Hospital	187	163
Oriental Mindoro Central District Hospital	47	34
Naujan Community Hospital	24	22
Bulalacao Community Hospital	21	19
Oriental Mindoro Southern District Hospital	68	52
14. Provincial Engineering Office	120	103
15. Provincial Agriculture Office	51	34
16. Provincial Veterinary Office	20	17
17. Environment and Natural Resource Office	25	18
18. Provincial Tourism, Investments and Enterprise Development Office	21	12
19. Botika ng Lalawigan ng Oriental Mindoro	1	1
<b>Total</b>	<b>1,011</b>	<b>827</b>

Source: Provincial Human Resource Management Office, 2017

## PROVINCIAL GOVERNMENT PERSONNEL BY STATUS

(as of December 21, 2017)

Status	Male	Female	Total
<b>Permanent</b>			
First Level	231	200	431
Second Level	125	242	367
<b>Co-Terminous</b>			
First Level	5	2	7
Second Level	3	5	8
<b>Elective</b>	11	3	14
<b>Total</b>	<b>375</b>	<b>452</b>	<b>827</b>

Source: Provincial Human Resource Management Office, 2017



# **PROVINCIAL PLANNING AND DEVELOPEMENT OFFICE**

Research, Project Development and Database Management Division

**2017**