



# FACTS and FIGURES

2 0 1 8

PROVINCIAL PLANNING AND DEVELOPMENT OFFICE



# FACTS and FIGURES

**2 0 1 8**

---

PROVINCIAL PLANNING AND DEVELOPMENT OFFICE

# TABLE OF CONTENTS

<b>GENERAL INFORMATION</b>	1
<b>LAND AND OTHER NATURAL RESOURCES</b>	
• Land Area by City/Municipality	4
• Land Classification Statistics	6
• Geographical Zone Surfaces	6
• Mineral Resources	7
• Forest Cover	8
• Watersheds	9
• Greenhouse Gas (GHG) Emissions	10
• Coastal Resources	14
<b>DEMOGRAPHY</b>	
• Population Size by City/Municipality by Census Years	19
• Actual and Projected Population and Number of Households, Growth Rate by City/Municipality	20
• Household Population by Sex by City/Municipality	22
• Population Density	22
• Life Expectancy	23
• Projected Population by Province, MIMAROPA	23
• Urban-Rural Population	24
• Seven Tribes of Mangyan	26
• Mangyan Attire	28
• Mangyan Tribes by Municipality	29
• List of Ancestral Domain Attributes and their Status	39
<b>ECONOMIC PROFILE</b>	
• Agriculture	30
• Tourism	37
• Commerce and Industry	44
<b>INFRASTRUCTURE AND UTILITIES</b>	
• Transportation	44
• Communication	50
• Water	53
• Power	57
<b>SOCIAL DEVELOPMENT PROFILE</b>	
• Labor and Employment	60
• Poverty and Income	60
• Health	65
• Education	70
• Social Welfare Services	72
• Protective Services	74
<b>FINANCIAL PROFILE</b>	
• Income Classification of City/Municipality	76
• Annual Income and Budget per City/Municipality	76
• Income and Expenditure	77
<b>INSTITUTIONAL PROFILE</b>	
• Organizational Chart of the Provincial Government of Oriental Mindoro	78
• Provincial Government Personnel by Office	79
• Provincial Government Personnel by Status	79

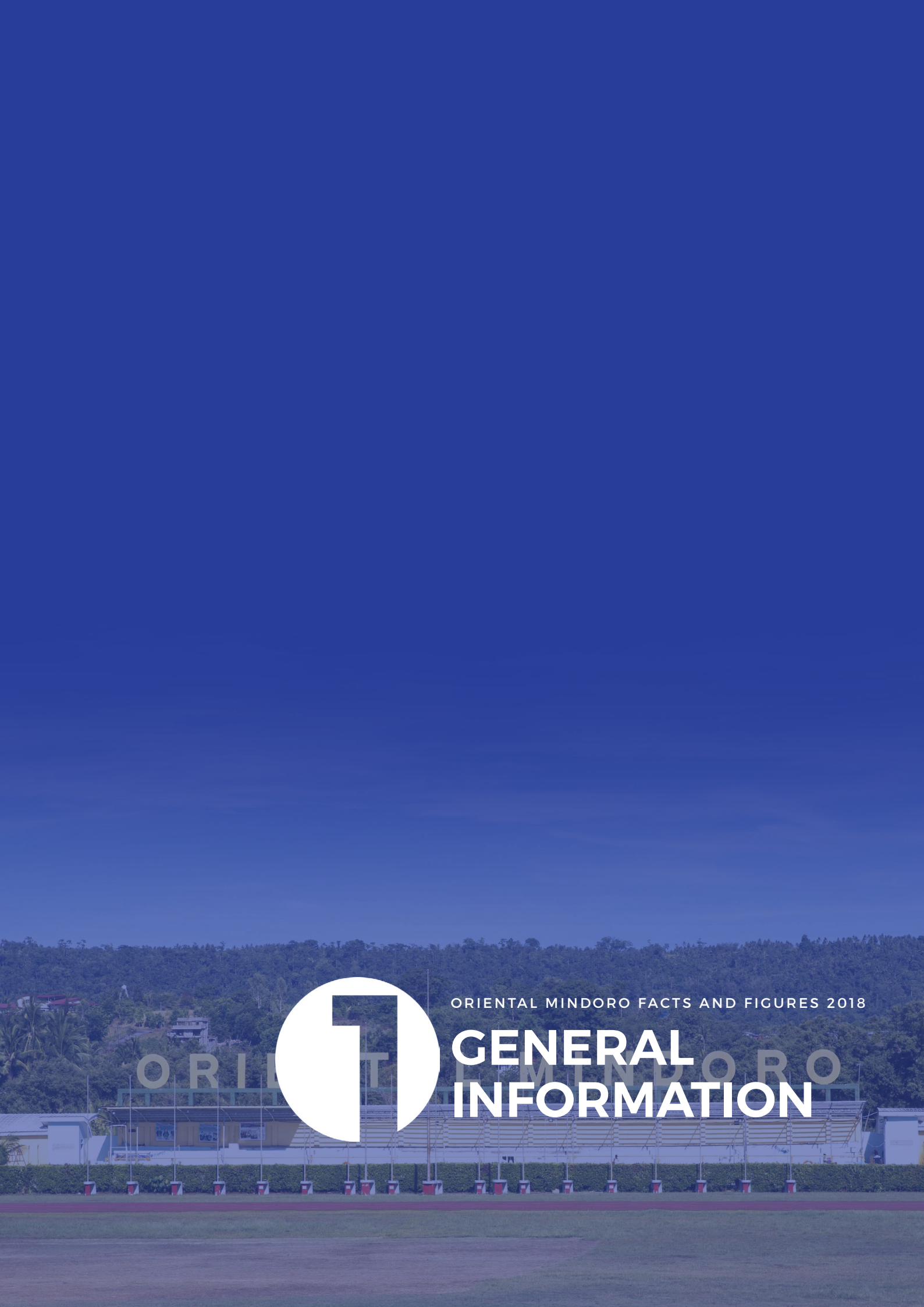

ORIENTAL MINDORO FACTS AND FIGURES 2018

# GENERAL INFORMATION

# ORIENTAL MINDORO

- TWO CONGRESSIONAL DISTRICTS •
- ONE COMPONENT CITY • 426 BARANGAYS •
- 14 MUNICIPALITIES •

## LAND AREA

Oriental Mindoro has a total land area of 4,364.72 square kilometers or 436,472 hectares. It represents 1.5 percent of the total land area of the country and 16 percent of the MIMAROPA Region.

## LOCATION

Oriental Mindoro is located in MIMAROPA Region. It lies 45 kilometers south of Batangas and 130 kilometers south of Manila.

## CLIMATE

The province has two climate types: Type I and Type III. Type I is characterized by two pronounced seasons, dry and wet. Type III has no pronounced season, relatively dry from November to April and wet during the rest of the year.

## DATE OF APPROVAL

November 15, 1950

## TOPOGRAPHY

Oriental Mindoro has a rugged terrain and an irregular coastline. Numerous rivers and streams traverse the province but none are navigable by large vessels.

## BOUNDARY

It is bounded by Verde Island Passage on the North; Maestro del Campo Island and Tablas Strait on the East; Semirara Island on the South; and Occidental Mindoro on the West.

## CAPITAL

Calapan City

## LEGAL BASIS

RA 505 (Division of Mindoro)

# ORIENTAL MINDORO LOCATION MAP

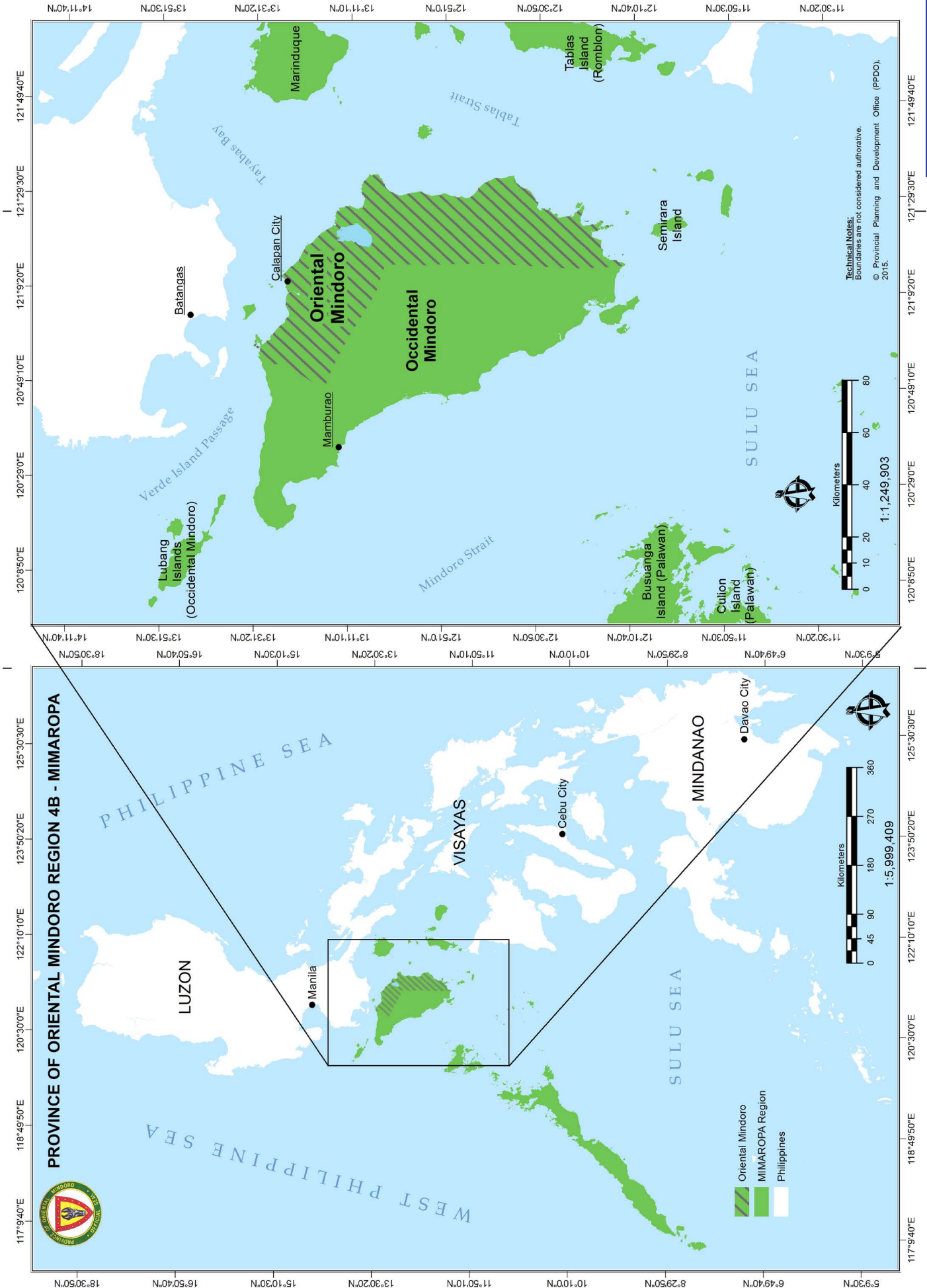

# ORIENTAL MINDORO BASE MAP

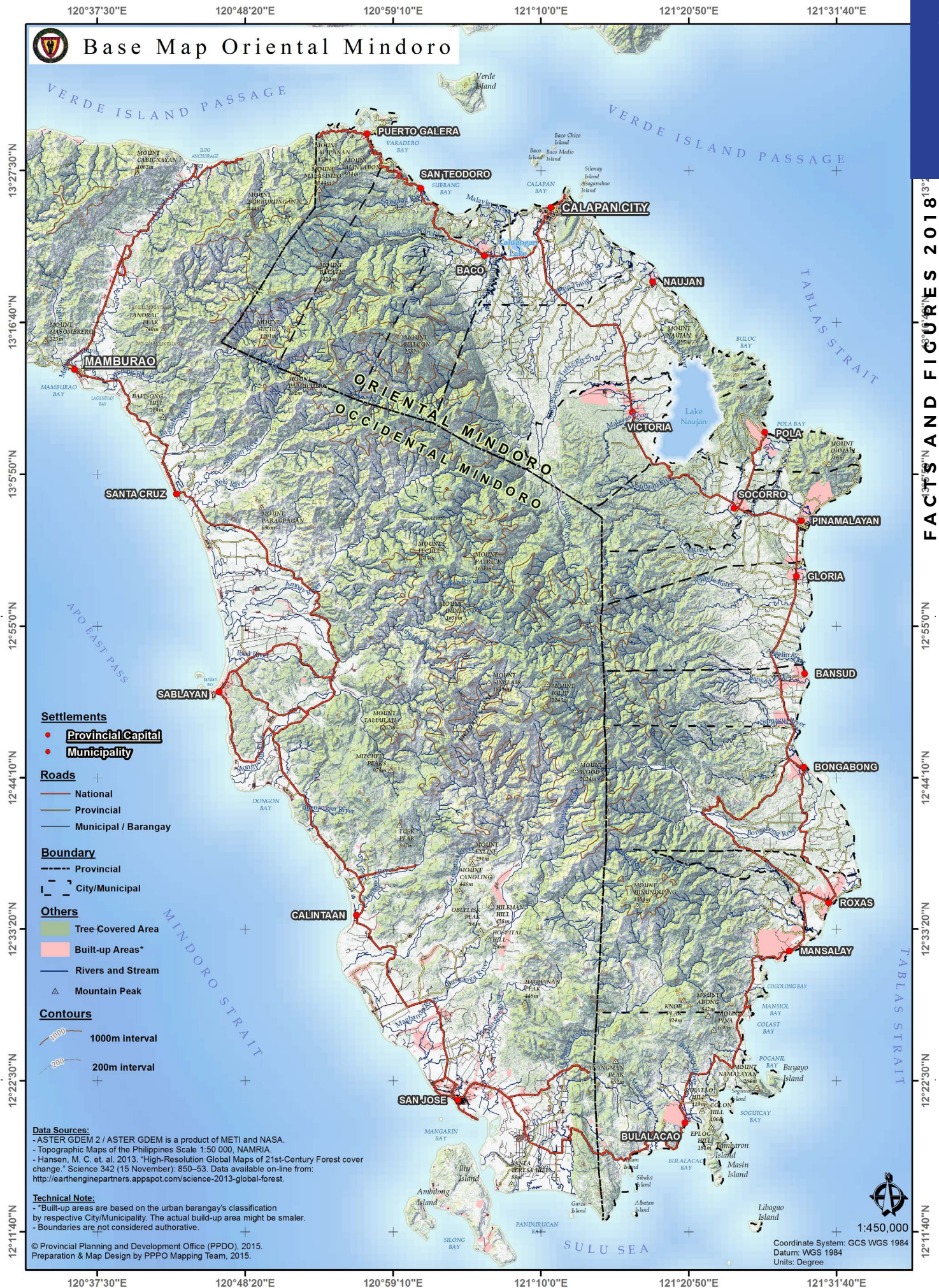

120°37'30"E

120°48'20"E

120°59'10"E

121°10'0"E

121°20'50"E

121°31'40"E

120°37'30"E

120°48'20"E

120°59'10"E

121°10'0"E

121°20'50"E

121°31'40"E



ORIENTAL MINDORO FACTS AND FIGURES 2018



# LAND AND OTHER NATURAL RESOURCES



Oriental Mindoro Total Land Area

**4,364.72 sq. km.**

the province is  
**1.5%**  
of the total land area  
of the country



**FIRST DISTRICT**

7 municipalities  
and 1 city  
**2,193.11 sq. km.**

**50.25%**

CITY/MUNICIPALITY	LAND AREA	% TO TOTAL
<b>1ST DISTRICT</b>		
Puerto Galera	223.51	5.12
San Teodoro	369.10	8.46
Baco	241.70	5.54
Calapan City	265.20	6.08
Naujan	528.00	12.10
Victoria	286.00	6.55
Socorro	149.40	3.42
Pola	130.20	2.98
<b>TOTAL LAND AREA (1ST DISTRICT)</b>	<b>2,193.11</b>	<b>50.25</b>



**SECOND DISTRICT**

7 municipalities  
**2,171.61 sq. km.**

**49.75%**

CITY/MUNICIPALITY	LAND AREA	% TO TOTAL
<b>2ND DISTRICT</b>		
Pinamalayan	277.30	6.35
Gloria	230.80	5.29
Bansud	260.00	5.96
Bongabong	498.20	11.41
Roxas	87.10	1.99
Mansalay	513.10	11.76
Bulalacao	305.11	6.99
<b>TOTAL LAND AREA (2ND DISTRICT)</b>	<b>2,171.61</b>	<b>49.75</b>

Source: Provincial Environment and Natural Resources Office, 2018

# CITY/MUNICIPALITIES

ARRANGED BY LAND AREA

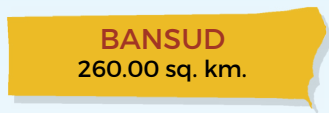

## LAND CLASSIFICATION STATISTICS

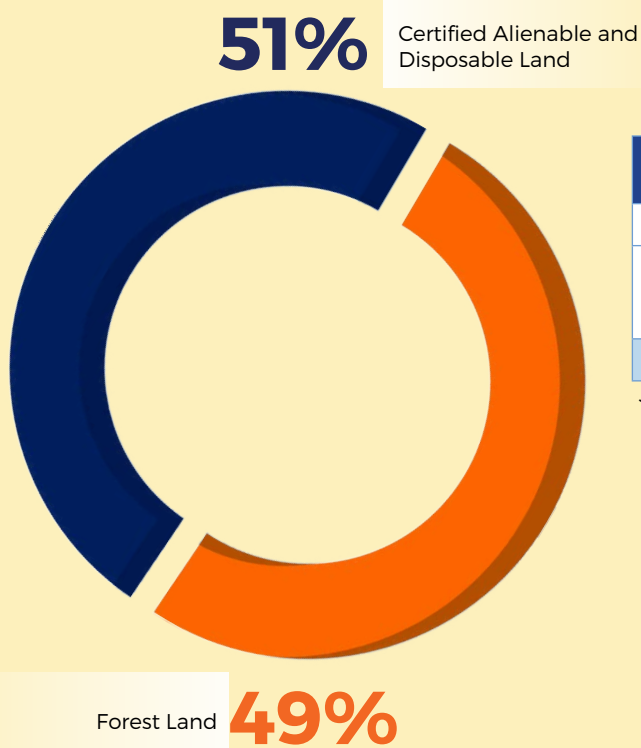

LAND CLASSIFICATION STATISTICS		AREA (hectares)
Certified Alienable and Disposable Land		222,895
Forest Land		
• Unclassified	148	
• Classified	213,429	213,577
<b>TOTAL</b>		<b>436,472</b>

Source: Philippine Forestry Statistics, 2017



### ALIENABLE AND DISPOSABLE LANDS

refer to those lands of the public domain which have been the subject of the present system of classification and declared as not needed for forest purposes.

## GEOGRAPHICAL ZONE SURFACES

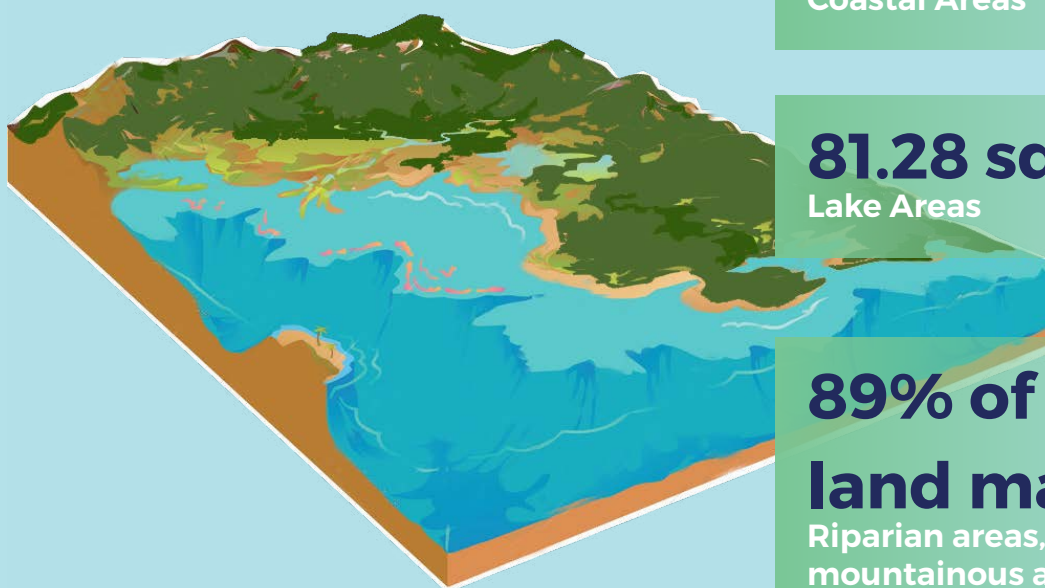

**342.45 km.**  
Coastal Areas



**81.28 sq. km.**  
Lake Areas

**89% of its total land mass**  
Riparian areas, rich fertile valleys and mountainous areas

Source: Provincial Environment and Natural Resources Office, 2018

## GEOGRAPHICAL ZONE SURFACES

### Location of Metallic Mineral Resources

					
<b>GOLD</b>	<b>COPPPER</b>	<b>CHROMITE</b>	<b>NICKEL</b>	<b>IRON</b>	<b>MARBLE</b>
Baco ( <i>Dulangan and Binaybay</i> )	Naujan ( <i>San Andres</i> )	Gloria ( <i>Banus 1 and 2</i> )	Bansud	Baco ( <i>Binaybay</i> )	San Teodoro
Puerto Galera	Socorro	Bansud	Bongabong	Puerto Galera ( <i>Balatero</i> )	
San Teodoro	Bongabong ( <i>Acliang and Pajo</i> )		Victoria	San Teodoro	

Source: Mines and Geosciences Bureau, 2011  
Environment and Natural Resources Office, 2016

### Non-Metallic Minerals

CITY/ MUNICIPALITY	TOTAL [cu.m.]	TOTAL VALUE	MUNICIPALITY	TOTAL [cu.m.]	TOTAL VALUE
<b>FIRST DISTRICT</b>			<b>SECOND DISTRICT</b>		
Baco	37,250.00	599,912.00	Pinamalayan	44,250.00	553,907.50
Calapan City	24,000.00	304,307.50	Gloria	50,000.00	690,007.50
Naujan	506,500.00	6,863,049.00	Bansud	750.00	19,950.00
Socorro	3,750.00	46,875.00	Bongabong	284,750.00	4,545,962.50
Victoria	133,500.00	2,195,961.00	Roxas	64,000.00	922,632.50
			Mansalay	22,500.00	296,900.00
			Bulalacao	500.00	23,440.00
<b>1st District Total</b>	<b>705,000.00</b>	<b>10, 010,104.50</b>	<b>2nd District Total</b>	<b>466,750.00</b>	<b>7,052,800.00</b>
<b>ORIENTAL MINDORO</b>			<b>1,171,750.00</b>		

Source: Provincial Treasury Office, 2017



A **MINERAL RESOURCE** is a concentration or occurrence of material of intrinsic economic interest in or on the earth's crust in such form, quality and quantity that there are reasonable prospects for eventual economic extraction.



**NONMETALLIC MINERAL PRODUCTS** are a special group of chemical elements from which no new product can be generated if they are melted. Example of nonmetallic minerals are sand, gravel, limestone, clay and marble.

## GEOGRAPHICAL ZONE SURFACES

Forest Cover of MIMAROPA (By Province, Area in Hectares) December 31, 2010

PROVINCE	CLOSED FOREST	OPEN FOREST	MANGROVE	TOTAL FOREST
Marinduque	-	12,255	2,877	15,132
Occidental Mindoro	1,968	101,424	1,594	104,986
<b>Oriental Mindoro</b>	<b>5,301</b>	<b>77,731</b>	<b>3,949</b>	<b>86,981</b>
Palawan	86,877	541,590	63,821	692,288
Romblon	3,664	11,529	1,084	16,277
<b>MIMAROPA</b>	<b>97,810</b>	<b>744,530</b>	<b>73,324</b>	<b>915,664</b>

Source: DENR-Forest Management Bureau  
<http://forestry.denr.gov.ph/index.php/forest-cover-region4b>

### ORIENTAL MINDORO FOREST COVER

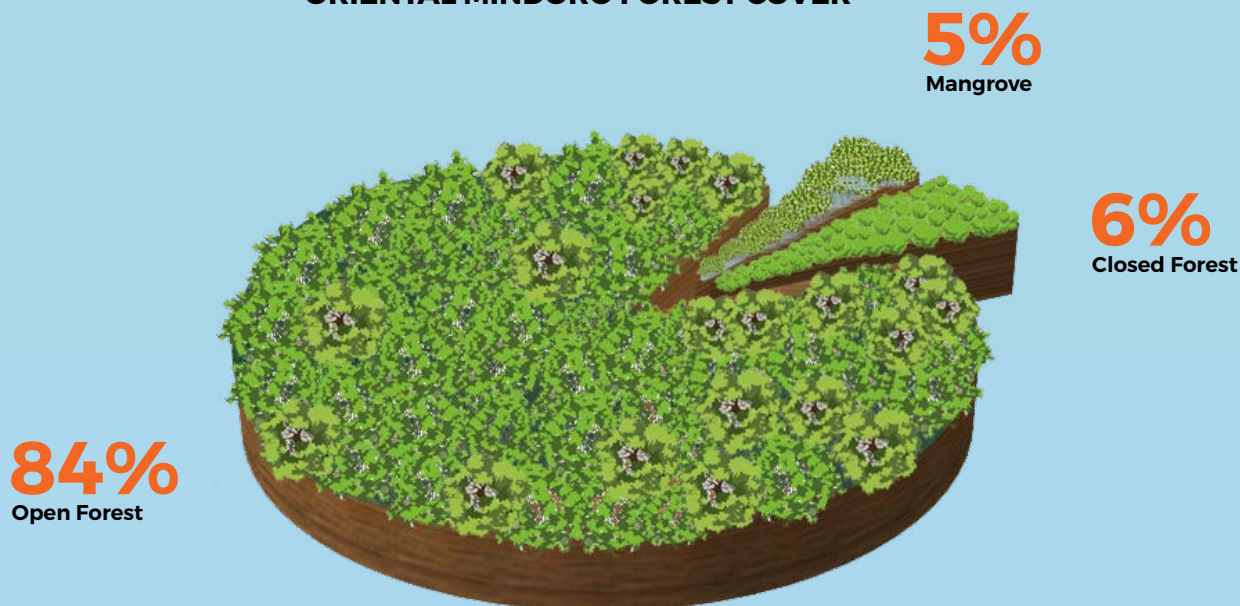

Forests can be **'CLOSED'** or **'OPEN'** depending on the amount of cover provided by the tree canopy over the forest floor. An example of a closed forest is a rainforest, where branches and foliage of trees meet. Woodlands have a more open canopy with trees spaced farther apart.



## Major Watersheds, Oriental Mindoro

NAME OF WATERSHED	LOCATION	CLASSIFICATION	AREA (Hectares)
Agsalin- Banus River Watershed	Gloria		
Amnay- Patrick River Watershed	Baco, San Teodoro, Oriental Mindoro & Sta. Cruz, Sablayan, Occidental Mindoro		36,130.0
Baco- Bucayao River Watershed	Baco, Calapan City, Oriental Mindoro & Sta. Cruz, Occidental Mindoro	C	35,622.0
Balete River Watershed	Gloria, Oriental Mindoro	C	
Bansud River Watershed	Bansud, Oriental Mindoro	C	6,500.0
Baroc River Watershed	Mansalay, Oriental Mindoro	C	
Bongabong River Watershed	Bongabong, Bansud, Mansalay, Roxas, Oriental Mindoro & Sablayan, Occidental Mindoro	D	55,114.0
Caguray River Watershed	Mansalay, Bulalacao, Oriental Mindoro & San Jose, Occidental Mindoro	A	41,487.0
Catuiran- Bucayao River Watershed	Calapan City, Naujan, Baco, San Teodoro, Oriental Mindoro & Sablayan, Sta. Cruz, Occidental Mindoro	C	42,093.4
Mag- asawang Tubig River Watershed	Naujan, Victoria, Oriental Mindoro & Sablayan, Occidental Mindoro	A	43,534.2
Sumagui- Tangon River Watershed	Bansud, Oriental Mindoro	C	
Pagbahan River Watershed	San Teodoro, Puerto Galera, Oriental Mindoro & Mamburao, Sta. Cruz, Occidental Mindoro	C	28,500.0
Pula River Watershed	Socorro, Pinamalayan, Pola, Gloria, Victoria, Oriental Mindoro & Sablayan, Occidental Mindoro	C	24,217.0

Sources: PENRO-DENR & EMB Files

Note: Areas (Ha./) boundaries are not authoritative; Classification- refers to Water Quality/Classification

## Classification of Watersheds

CLASSIFICATION	BENEFICIAL USE
Class AA	Public Water Supply Class I. This class is intended primarily for waters having watersheds which are uninhabited and otherwise protected and which require only approved disinfection in order to meet the National Standards for Drinking Water (NSDW) of the Philippines.
Class A	Public Water Supply Class II. For sources of water supply that will require complete treatment (coagulation, sedimentation, filtration and disinfection) in order to meet the NSDW.
Class B	Recreational Water Class I. For primary contact recreation such as bathing, swimming, skin diving, etc. (particularly those designated for tourism purposes).
Class C	1) Fishery Water for the propagation and growth of fish and other aquatic resources;
	2) Recreational Water Class II (Boatings, etc.)
	3) Industrial Water Supply Class I (For manufacturing processes after treatment).
Class D	1) For agriculture, irrigation, livestock watering, etc.
	2) Industrial Water Supply Class II (e.g. cooling, etc.)
	3) Other inland waters, by their quality, belong to this classification.

Source: DENR Administrative Order No. 34, Series of 1990

## ChG Emission from the different sectors in Oriental Mindoro

Energy Sector  
120,180.00 CO<sup>2</sup>e

3%

Waste Sector  
262,099.00 CO<sup>2</sup>e

6%

Transportation Sector  
736,427.60 CO<sup>2</sup>e

16%

Agricultural Sector  
1,006,134.00 CO<sup>2</sup>e

16%

Land Use Change and Forestry  
2,430,000.00 CO<sup>2</sup>e

53%

TOTAL

94%

Source: Freedom-Worldfish, 2017

## Net GhG (CO<sup>2</sup>e) Emissions, Oriental Mindoro

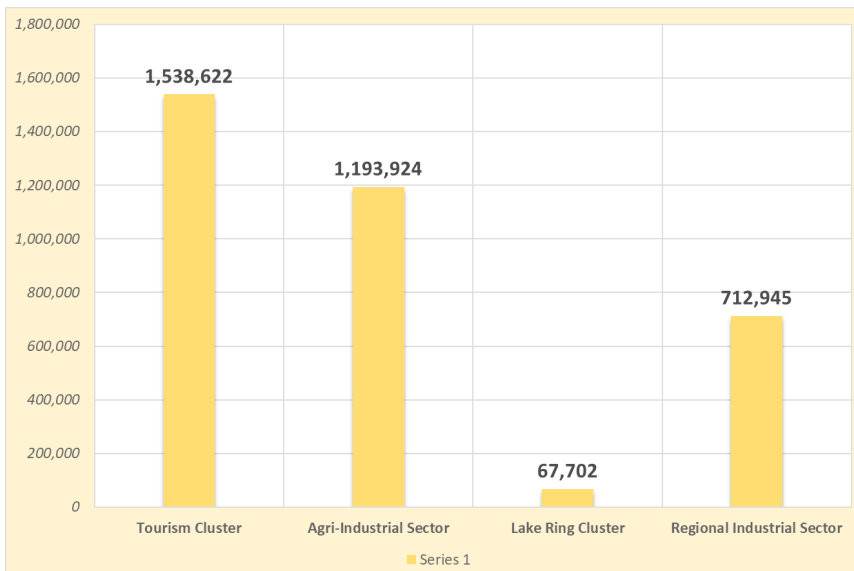

### GREENHOUSE GAS

A greenhouse gas (GhG) is a gas in an atmosphere that absorbs and emits radiant energy within the thermal infrared range. This process is the fundamental cause of the greenhouse effect. The primary greenhouse gases in Earth's atmosphere are water vapor, carbon dioxide, methane, nitrous oxide, and ozone. Without greenhouse gases, the average temperature of Earth's surface would be about -18 °C (0 °F), rather than the present average of 15 °C (59 °F). -wikipedia.org



# GhG Emissions - Transportation Sector

ORIENTAL MINDORO, PHILIPPINES

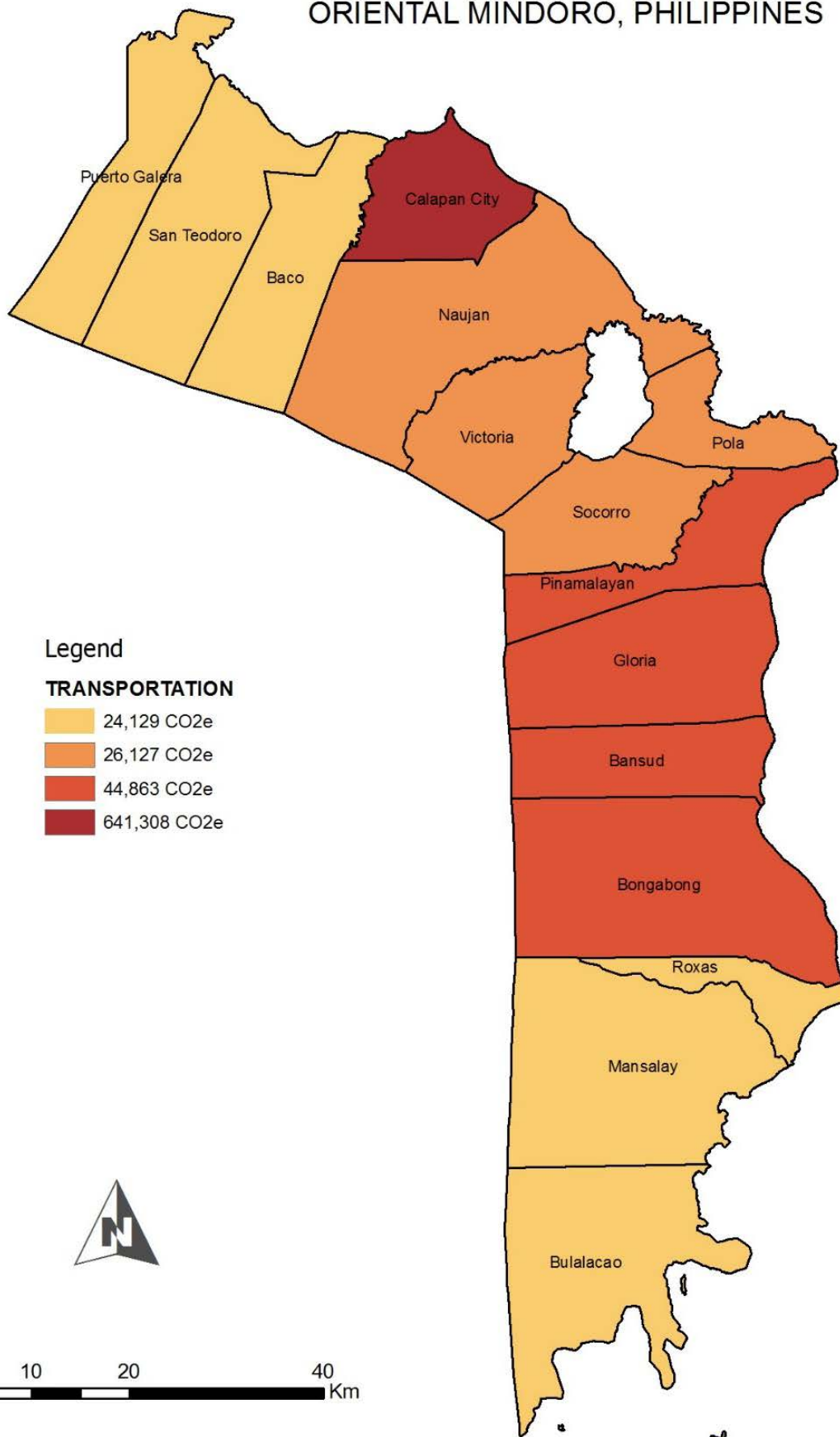

Source: Freedom-Worldfish, 2017



# GhG Emissions - Land Use Change & Forestry Sector

## ORIENTAL MINDORO, PHILIPPINES

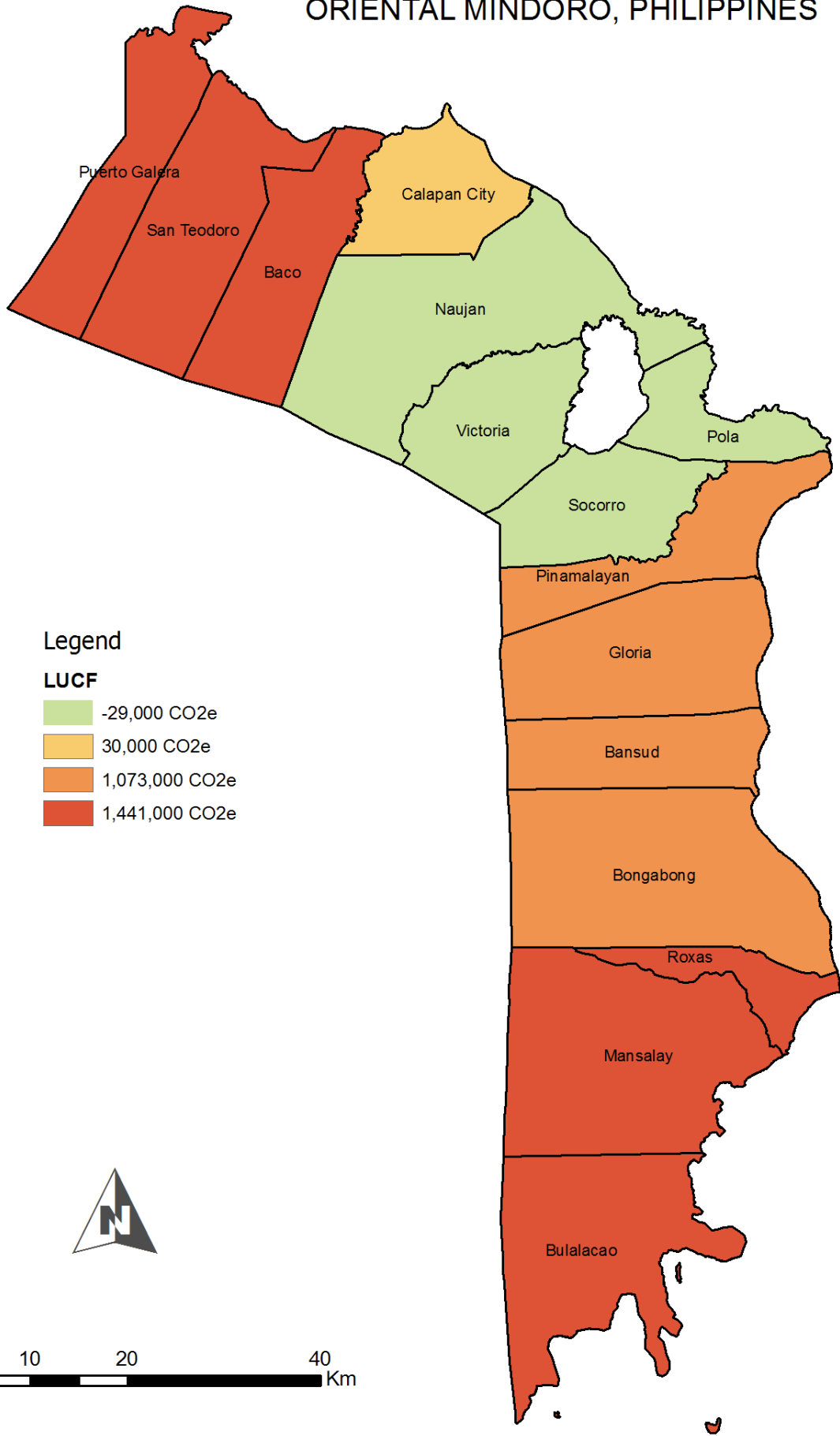

Source: Freedom-Worldfish, 2017

# GhG Emissions - Waste Sector

ORIENTAL MINDORO, PHILIPPINES

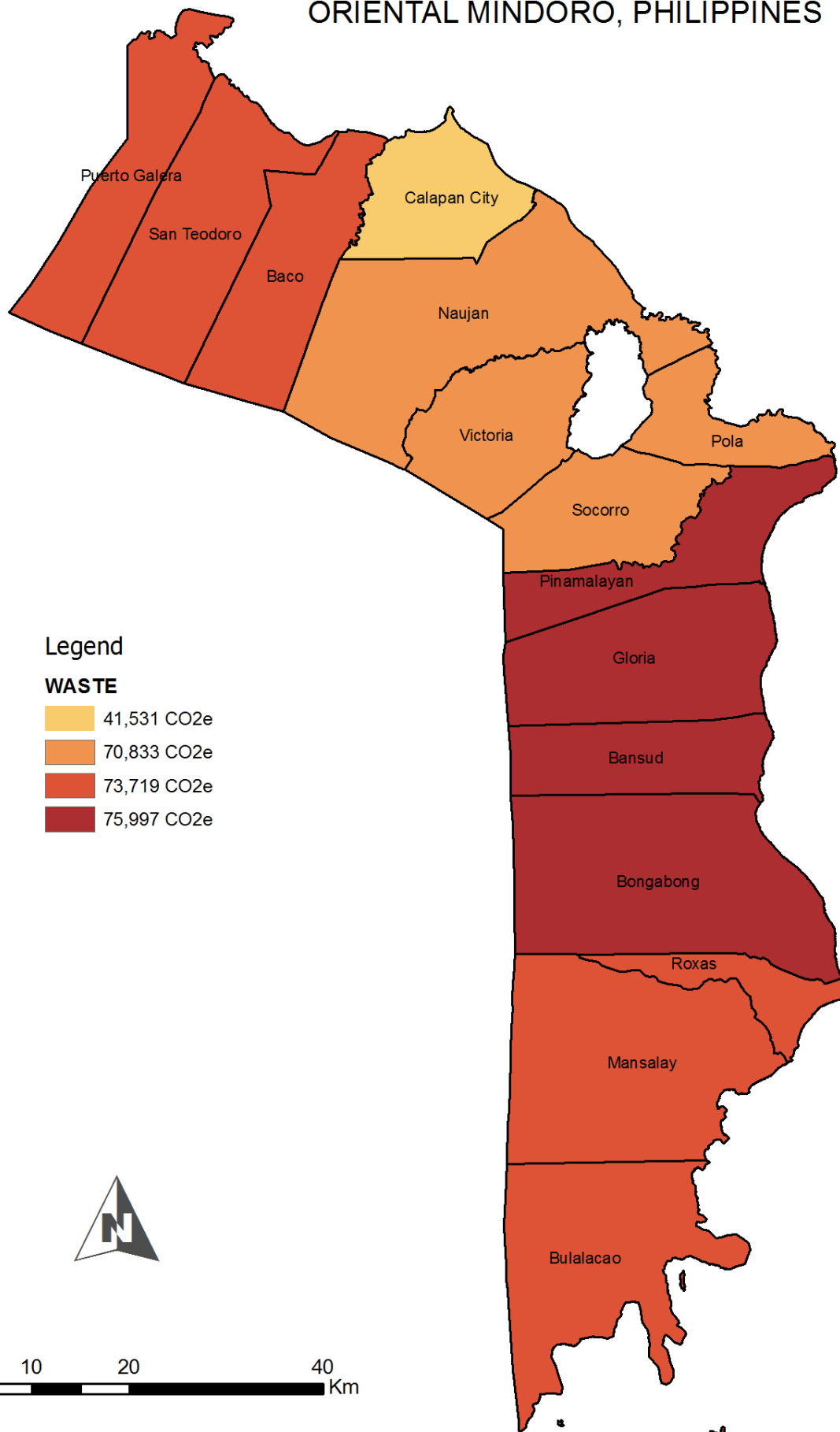

Source: Freedom-Worldfish, 2017

## COASTAL RESOURCES

### Major Species Commonly Caught

• Tanigue, tambakol, malasugi, mamsa, lapu-lapu, galunggong, tuna, herrings, hasa-hasa, kalapato, caranx, dalagang-bukid, alumahan, bisugo, samaral, anchovies, sardines

### Minor Species other than Fish

• Squid, shrimp, prawn, octopus, mudcrab, shells, lobster, cuttlefish, mussel, oyster, blue crabs, seaweed and sea cucumber



**MARINE PROTECTED AREAS (MPA)** are protected areas of seas, oceans, estuaries or large lakes. MPAs restrict human activity for a conservation purpose, typically to protect natural or cultural resources.

Percent of Marine Protected Areas to Total Area of Municipal Waters

City/Municipality	Municipal Waters (has.)	MPA (coral reef habitat) (has.)	MPA Percentage Share (%)
<b>1ST DISTRICT</b>			
Puerto Galera	13,916.91	4,845.80	34.82
San Teodoro	4,520.27	112.47	2.49
Baco	16,965.92	152.53	0.90
Calapan City	26,726.81	186.34	0.70
Naujan	29,619.73	143.39	0.48
Pola	30,994.38	350.99	1.80
<b>2ND DISTRICT</b>			
Pinamalayan	30,800.53	90.19	0.29
Gloria	13,684.06	184.83	1.35
Bansud	13,218.54	176.00	1.33
Bongabong	32,112.78	21.68	0.07
Roxas	16,965.92	30.00	0.18
Mansalay	22,974.30	296.99	1.29
Bulalacao	59,250.33	238.06	0.40
<b>ORIENTAL MINDORO</b>	<b>310,168.72</b>	<b>6,780.07</b>	<b>2.19</b>

Source: Provincial Agriculture Office, 2018

**6,780.07 hectares**  
is the total area of MPAs  
in Oriental Mindoro

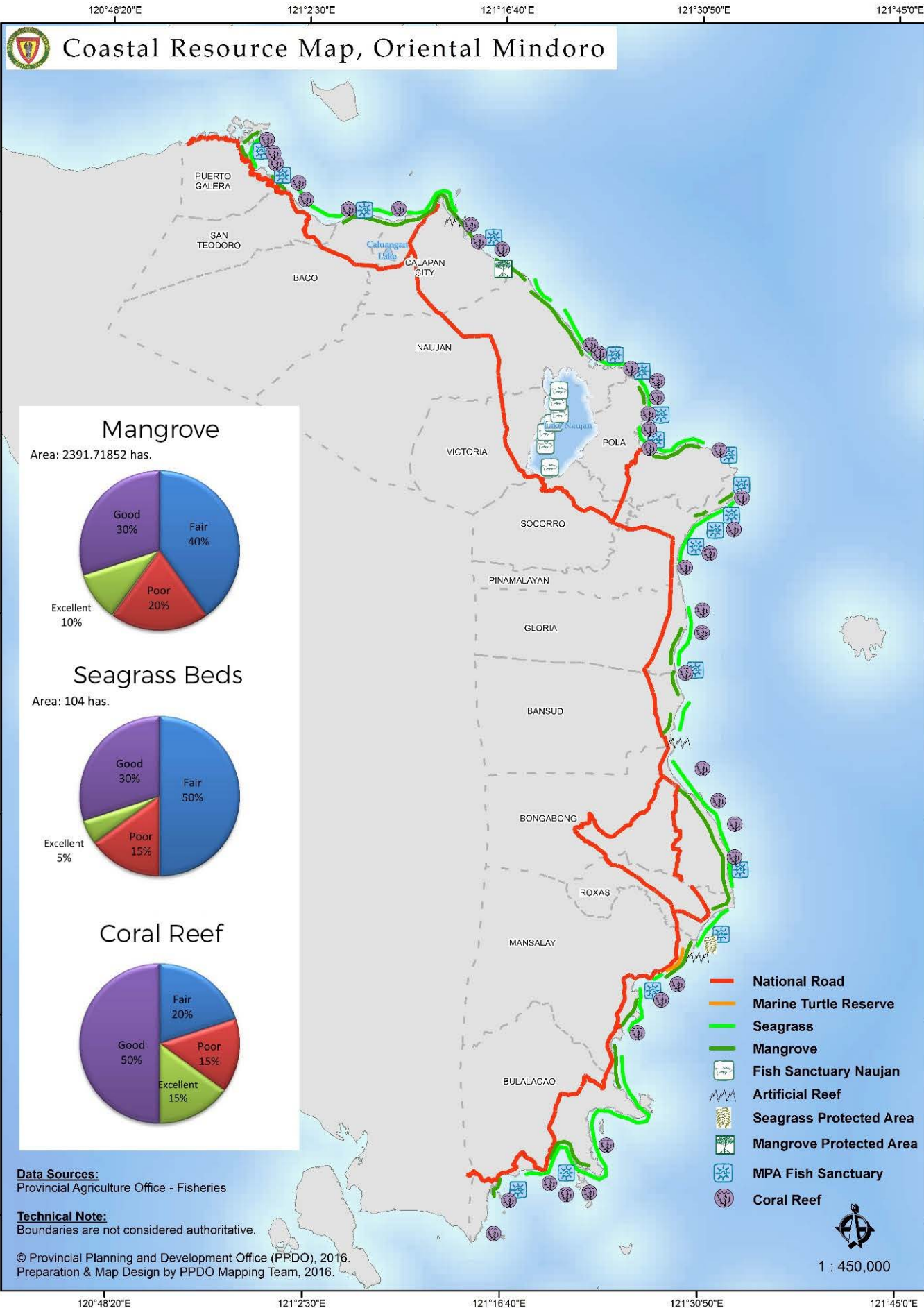

## Established Marine Protected Areas

Name of MPA		Location	Year Established	Estimated Area (Has.)
<b>PUERTO GALERA</b>				
1.	Puerto Galera Fish Sanctuary	12 coastal Brgys. No Take Zone at San Antonio	2006	4,828.00
2.	Puerto Galera Mangrove Conservation and Ecotourism Area	Dulangan and Tabinay	2015	17.80
<b>SAN TEODORO</b>				
3.	Punta Ilag Fish Sanctuary	Ilag	2009	23.10
4.	Tamauyan Reef Fish Sanctuary	Tacligan	2006	89.37
<b>BACO</b>				
5.	Baco Marine Protected Area	San Andres and Pulantubig	2015	152.53
<b>CALAPAN CITY</b>				
6.	Harka Piloto Fish Sanctuary	Lazareto	2003	37.44
7.	Silonay Mangrove Conservation Area and EcoPark	Silonay	2010	41.00
8.	Salong-Calero Seagrass and Corals MPA	Salong and Calero	2016	107.60
<b>NAUJAN</b>				
9.	Masaguing Fish Sanctuary	Masaguing	2010	16.39
10.	Tujod Fish Sanctuary	Sitio Tujod, Herrera	2006	30.00
11.	Buloc-buloc Cove MPA	Sitio Buloc-buloc, Montemayor	2016	72.00
<b>POLA</b>				
12.	Bacawan Fish Sanctuary	Bacawan	2006	79.00
13.	San Isidro Labrador Fish Sanctuary	Buhay Na Tubig	2016	45.00
14.	St. John the Baptist Fish Sanctuary	Sitio Curtihan, Puting Cacao	2010	70.00
15.	St. Peter the Rock Fish Sanctuary	Tagumpay	2010	25.11
16.	Stella Mariz Fish Sanctuary	Sitio Dayap, Calima	2013	30.12
17.	Kingfisher Fishery Reserve	Tiguihan	2013	14.66
18.	Song of the Sea Fish Sanctuary	Misong	2013	85.00
<b>PINAMALAYAN</b>				
19.	Ranzo Fish Sanctuary	Ranzo	2006	24.00
20.	Banilad- Simborio Fish Sanctuary	Sitio Simborio, Banilad	2010	10.41
21.	Banilad-Guinapangan Fish Sanctuary	Sitio Guinapangan, Banilad	2010	10.28
22.	Pili Fish Sanctuary	Sitio Bulaklak, Pili	2010	24.00
<b>GLORIA</b>				
23.	Tambong Fishery Reserve	Tambong	2013	80.40
24.	Sta. Theresa Fish Sanctuary	Sta. Theresa	2013	24.00
25.	Agsalin Fish Sanctuary	Agsalin	2004	80.13
<b>BONGABONG</b>				
26.	Masaguisi Fish Sanctuary	Masaguisi	2006	21.68

Name of MPA		Location	Year Established	Estimated Area (Has.)
<b>ROXAS</b>				
27.	Paclasan Fish Sanctuary	Paclasan	2012	30.00
<b>BANSUD</b>				
28.	Proper Tiguisan Fish Sactuary	Proper Tiguisan	2017	176.00
<b>MANSALAY</b>				
29.	Palaypay Cove Fish Sanctuary	Palaypay Cove and Balanga Point, B. Del Mundo	2006	82.79
30.	Allegria Sea Turtle Habitat	Tikling Point, Sta. Brigida	2008	8.20
31.	Mangal Marine Protected Area	Don Pedro and Cabalwa	2014	206.00
<b>BULALACAO</b>				
32.	Balatasan Fish Sanctuary	Balatasan	1999	179.00
33.	Maujao Fish Sanctuary	Maujao	2009	40.00
34.	Maasin Fish Sanctuary	Maasin	2014	19.06
<b>Total Area of MPAs in Oriental Mindoro</b>				<b>6,780.07</b>

*Source: Provincial Agriculture Office-Fisheries and CRM Division, 2018*

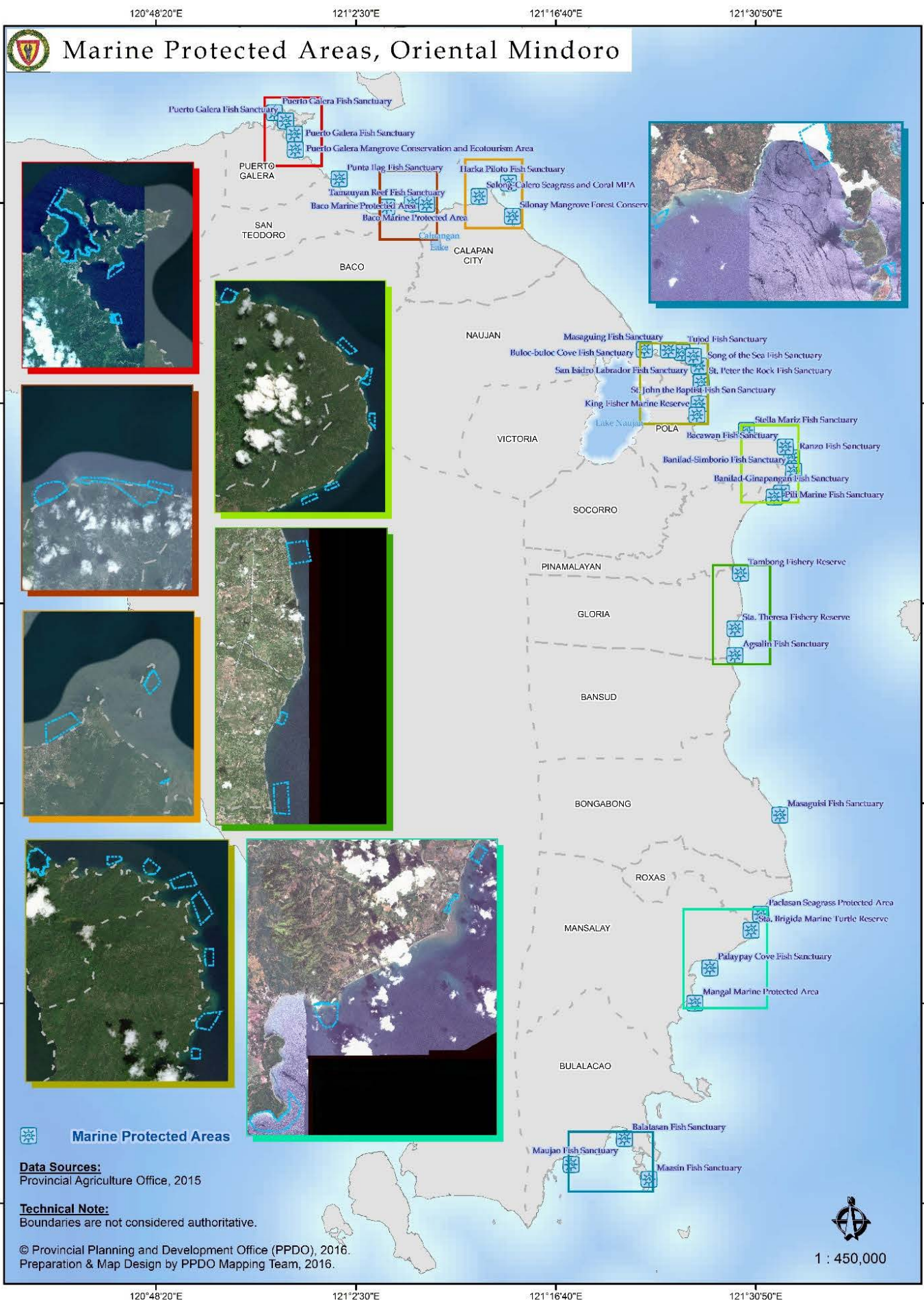

# Marine Protected Areas, Oriental Mindoro

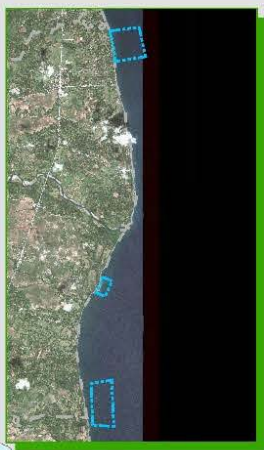

 Marine Protected Areas

**Data Sources:**  
Provincial Agriculture Office, 2015

**Technical Note:**  
Boundaries are not considered authoritative.

© Provincial Planning and Development Office (PPDO), 2016.  
Preparation & Map Design by PPDO Mapping Team, 2016.

  
1 : 450,000



ORIENTAL MINDORO FACTS AND FIGURES 2018

# DEMOGRAPHY



**844,058**  
 oriental mindoro  
 population (2015)

Source: Philippine Statistics Authority 2015  
 Census of Population



The Philippine census of population and housing is a regularly occurring and official inventory of the human population as well as housing units in the Philippines.

Oriental Mindoro Population, by Census Years

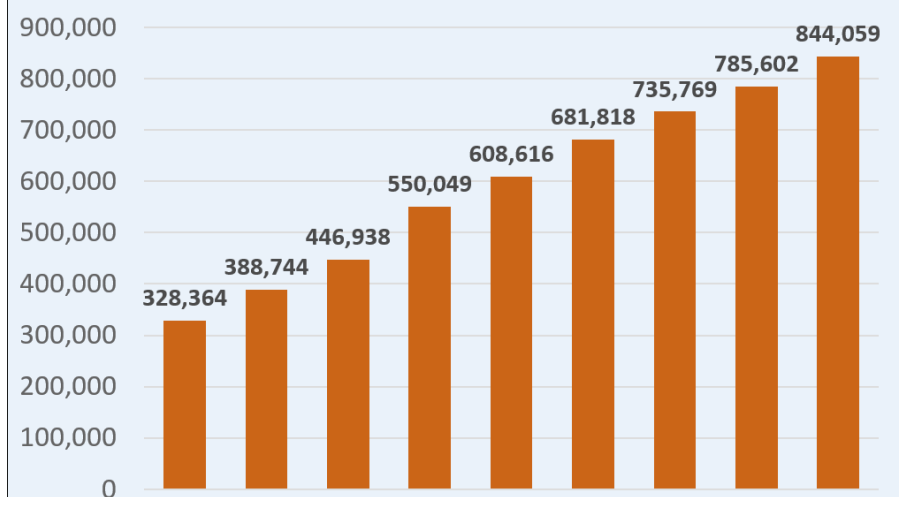

Source: Philippine Statistics Authority, 2017

Oriental Mindoro Population by City/ Municipality, by Census Year

CITY/ MUNICIPALITY	CENSUS YEARS								
	1970	1975	1980	1990	1995	2000	2007	2010	2015
<b>1ST DISTRICT</b>									
Puerto Galera	7,659	10,129	12,306	17,200	19,485	21,925	28,035	32,521	36,606
San Teodoro	7,721	7,862	9,707	12,223	12,983	13,806	15,039	15,810	17,904
Baco	13,687	15,738	18,607	23,800	25,915	30,167	34,127	35,060	37,215
Calapan City	47,532	55,608	67,370	85,898	96,506	105,910	116,976	124,173	133,893
Naujan	45,685	54,641	61,216	72,203	75,726	83,892	90,629	94,497	102,998
Victoria	18,499	23,568	26,225	34,760	35,828	42,873	44,932	48,308	50,492
Socorro	15,456	20,868	24,332	29,806	34,182	37,176	38,052	38,348	39,099
Pola	18,789	19,072	23,188	26,833	29,156	31,938	32,635	32,984	34,701
<b>2ND DISTRICT</b>									
Pinamalayan	33,936	42,701	48,431	58,777	65,903	72,951	77,119	81,666	86,172
Gloria	20,147	22,249	25,291	30,102	35,771	38,667	40,561	42,012	45,073
Bansud	17,492	20,095	22,614	26,225	31,901	35,032	35,664	38,341	40,992
Bongabong	32,167	38,358	41,719	50,213	57,403	59,477	61,127	66,569	72,073
Roxas	20,342	24,273	25,458	33,178	34,045	41,265	46,711	49,854	53,201
Mansalay	18,395	19,544	23,548	27,515	29,765	39,041	43,974	51,705	54,533
Bulalacao	10,857	14,038	16,926	21,316	24,047	27,698	30,188	33,754	39,107
<b>Oriental Mindoro</b>	<b>328,364</b>	<b>388,744</b>	<b>446,938</b>	<b>550,049</b>	<b>608,616</b>	<b>681,818</b>	<b>735,769</b>	<b>785,602</b>	<b>844,059</b>

Source: Philippine Statistics Authority

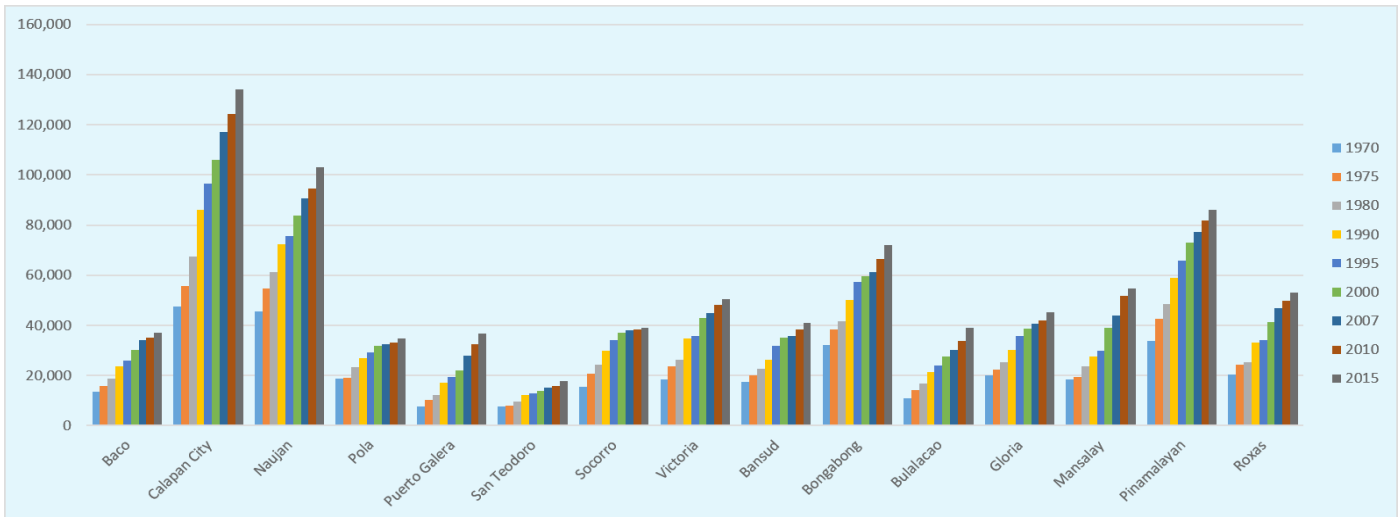

## Actual and Projected Population and Number of Households, Growth Rate by City/Municipality

CITY/ MUNICIPALITY	2010		2015 (Actual)		2018 (Projected)	GROWTH RATE	
	Total Pop'n	No. of HHs	Total Pop'n	No. of HHs	Total Pop'n	2000-2010	2010-2015
<b>1ST DISTRICT</b>							
Puerto Galera	32,521	7,661	36,606	8,322	39,167	4.02	2.28
San Teodoro	15,810	3,508	17,904	4,058	19,224	1.36	2.40
Baco	35,060	7,483	37,215	8,326	38,502	1.51	1.14
Calapan City	124,173	27,242	133,893	30,734	139,761	1.60	1.44
Naujan	94,497	21,479	102,998	23,348	108,181	1.20	1.65
Victotia	48,308	10,485	50,492	11,208	51,791	1.20	0.85
Socorro	38,348	8,850	39,099	9,108	39,535	0.31	0.37
Pola	32,984	7,582	34,701	8,192	35,721	0.32	0.97
<b>2ND DISTRICT</b>							
Pinamalayan	81,666	18,043	86,172	19,551	88,862	1.13	1.03
Gloria	42,012	9,400	45,073	10,366	46,923	0.83	1.35
Bansud	38,341	8,459	40,992	9,250	42,586	0.91	1.28
Bongabong	66,569	14,758	72,073	16,753	75,410	1.13	1.52
Roxas	49,854	10,386	53,201	11,719	55,205	1.91	1.24
Mansalay	51,705	10,193	54,533	11,286	56,219	2.85	1.02
Bulalacao	33,754	7,427	39,107	8,542	42,534	2.00	2.84
<b>ORIENTAL MINDORO</b>	<b>785,602</b>	<b>172,956</b>	<b>844,059</b>	<b>190,763</b>	<b>879,487</b>	<b>1.43</b>	<b>1.38</b>

Source: Philippine Statistics Authority, 2010 and 2015 Census of Population  
 Projected population computed using the formula prescribed in the Provincial Physical Framework Plan Training Program Learning Materials from National Economic Development Authority (1996); Projected number of households computed using PSA's Average Household Size. Figures do not add up to totals (geometric formula used in projections)



**GROWTH RATE** - indicates how fast a population increases or decreases as a result of the interplay of births, deaths, and migration during a given period of time.

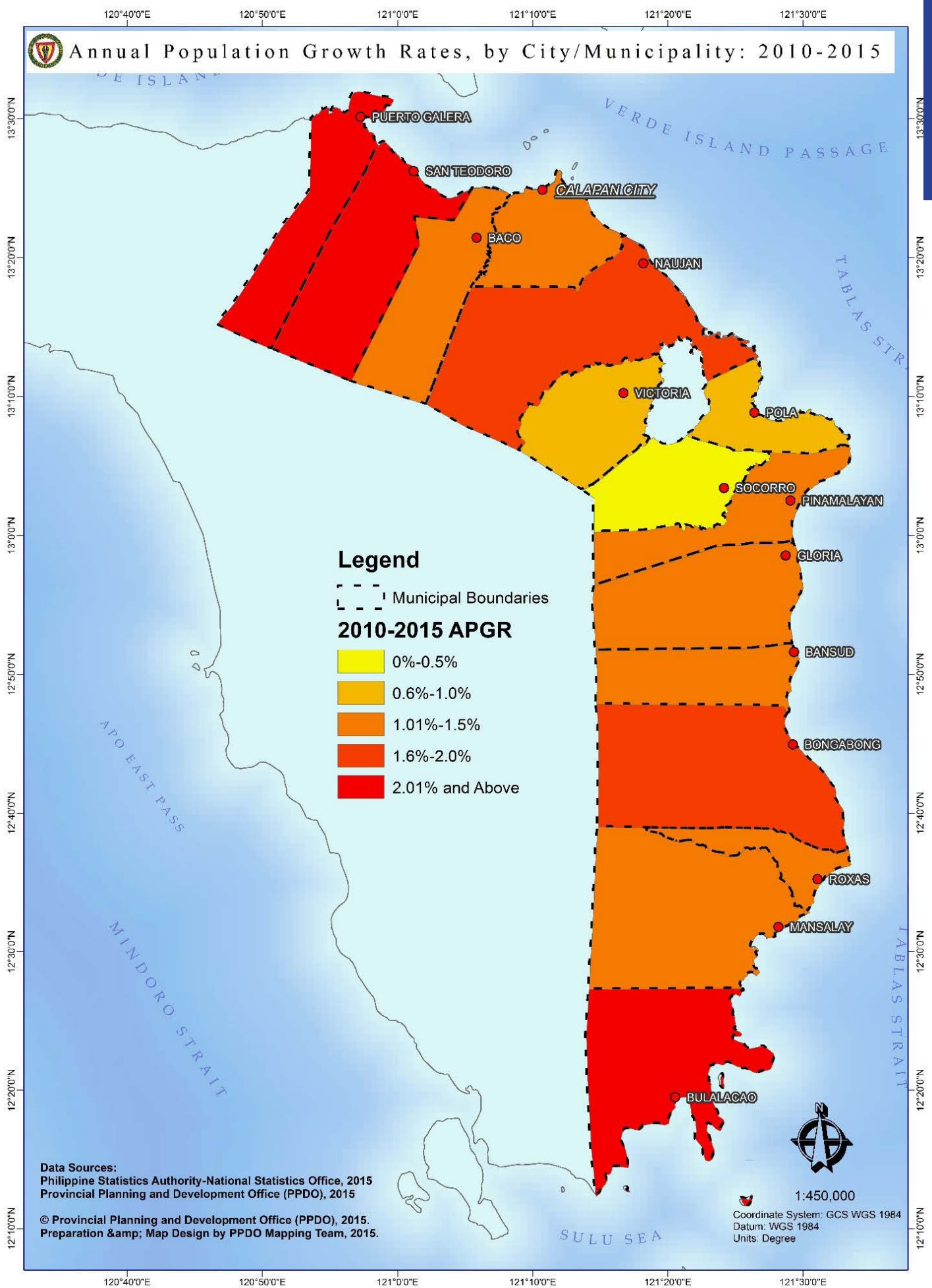

## Household Population by Sex by City/Municipality, Oriental Mindoro, 2007, 2010 and 2015

City/ Municipality	2007			2010			2015		
	Total HH Population	Male	Female	Total HH Population	Male	Female	Total HH Population	Male	Female
<b>1ST DISTRICT</b>									
Puerto Galera	27,997	14,301	13,696	32,408	16,539	15,869	36,311	18,508	17,803
San Teodoro	15,027	7,724	7,303	15,801	8,070	7,731	17,882	9,148	8,734
Baco	34,127	17,654	16,473	35,060	18,030	17,030	37,182	19,122	18,060
Calapan City	116,399	58,463	57,936	123,480	62,076	61,404	132,864	66,278	66,586
Naujan	90,580	46,674	43,906	94,448	48,492	45,956	102,903	52,591	50,312
Victoria	44,932	23,211	21,721	48,308	24,664	23,644	50,432	25,525	24,907
Socorro	38,022	19,519	18,503	38,336	19,448	18,888	39,044	19,737	19,307
Pola	32,635	16,814	15,821	32,984	16,831	16,153	34,699	17,734	16,965
<b>2ND DISTRICT</b>									
Pinamalayan	76,980	39,203	37,777	81,552	41,288	40,264	85,948	43,403	42,545
Gloria	40,527	20,598	19,929	42,010	21,277	20,733	45,011	22,804	22,207
Bansud	35,543	18,238	17,305	38,223	19,488	18,735	40,859	20,638	20,221
Bongabong	61,115	31,133	29,982	66,568	33,972	32,596	71,909	36,436	35,473
Roxas	46,614	23,603	23,011	49,739	25,256	24,483	53,033	26,791	26,242
Mansalay	43,974	22,615	21,359	51,705	26,502	25,203	54,487	27,895	26,592
Bulalacao	30,188	15,522	14,666	33,753	17,438	16,315	39,044	20,020	19,024
<b>ORIENTAL MINDORO</b>	<b>734,660</b>	<b>375,272</b>	<b>359,388</b>	<b>784,375</b>	<b>399,371</b>	<b>385,004</b>	<b>841,608</b>	<b>426,630</b>	<b>414,978</b>

Source: PSource: Philippine Statistics Authority, Census of Population, 2007, 2010 and 2015

## Population Density

City/ Municipality	Gross Population Density (per sq. km.)		Urban Population Density (per sq. km.)		Estimated Gross Population Density (per sq. km.)
	2010	2015	2010	2015	
<b>1ST DISTRICT</b>					
Puerto Galera	146	164	291	310	175
San Teodoro	43	49	3,153	2,579	52
Baco	145	154	655	638	159
Calapan City	468	505	4,091	2,382	527
Naujan	179	195	460	1,373	205
Victoria	169	177	489	919	181
Socorro	257	262	249	2,145	265
Pola	253	267	21,700	12,573	274
<b>2ND DISTRICT</b>					
Pinamalayan	295	311	1,010	2,703	320
Gloria	182	195	527	581	203
Bansud	147	158	1,149	747	164
Bongabong	134	145	325	3,028	151
Roxas	572	611	1,272	1,292	634
Mansalay	101	106	270	215	110
Bulalacao	111	128	119	629	139
<b>Oriental Mindoro</b>	<b>180</b>	<b>193</b>	<b>467</b>	<b>819</b>	<b>3,559</b>

Source: Philippine Statistics Authority/Provincial Planning and Development Office, 2010 and 2015

Note: Figures for 2025 were derived using the formula prescribed in the PFPF Training Program Learning Materials from National Economic Development Authority (1996).

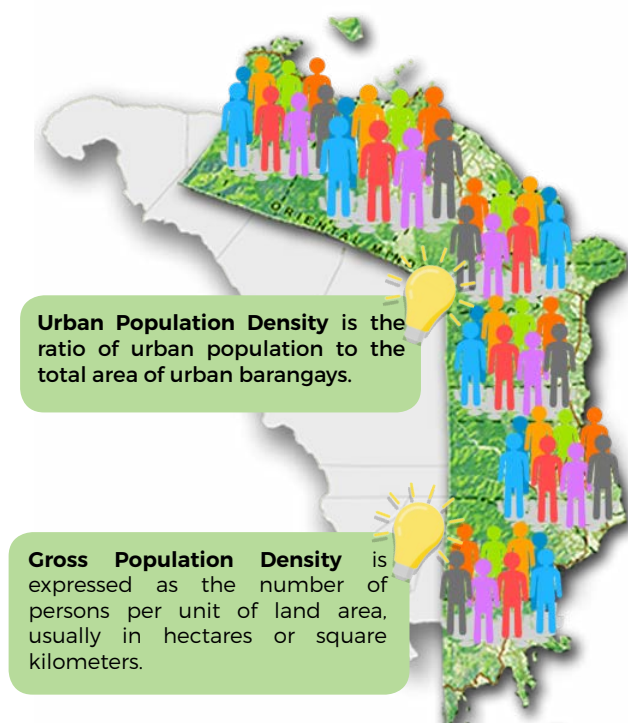

## Life Expectancy at Birth

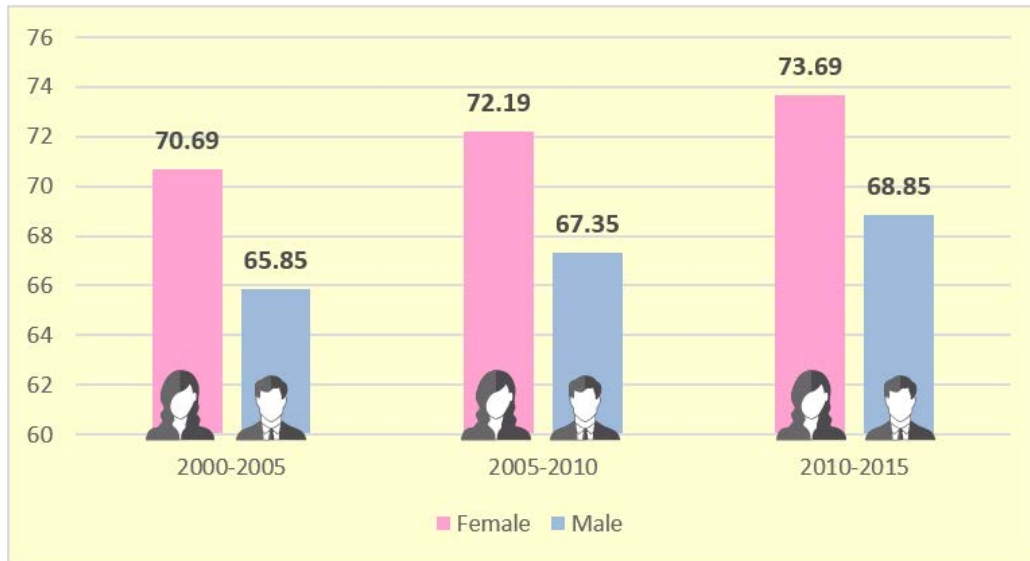

2000 Census-Based National, Regional and Provincial Population Projections  
Source: PSA Quickstat, December 2017



**LIFE EXPECTANCY AT BIRTH** - reflects the overall mortality level of a population. It summarizes the mortality pattern that prevails across all age groups - children and adolescents, adults and the elderly. It is the average number of years that a newborn is expected to live if current mortality rates continue to apply.

## Projected Population by Province, MIMAROPA, Philippines, 2018, 2020, 2025

Province	Actual Population		Growth Rate 2010-2015	Population Projection		
	2010	2015		2018	2020	2025
Occidental Mindoro	452,971	487,414	1.40	508,173	522,502	560,115
Oriental Mindoro	785,602	844,059	1.38	879,487	903,929	968,045
Marinduque	227,828	234,521	0.55	237,108	241,042	247,744
Romblon	283,930	292,781	0.59	296,246	301,521	310,521
Palawan	771,667	849,469	1.84	881,017	930,550	1,019,369
Puerto Princesa City	222,673	255,116	2.62	268,659	290,334	330,414
<b>MIMAROPA</b>	<b>2,744,671</b>	<b>2,963,360</b>	<b>1.47</b>	<b>3,051,123</b>	<b>3,187,665</b>	<b>3,428,949</b>
<b>Philippines</b>	<b>92,337,852</b>	<b>100,981,437</b>	<b>1.72</b>	<b>104,485,073</b>	<b>109,969,767</b>	<b>119,758,145</b>

Source: Philippine Statistics Authority, 2010 and 2015 Census of Population

Note: Projected population computed using the formula prescribed in the Provincial Physical Framework Plan Training Program Learning Materials from National Economic Development Authority (1996)

Figures do not add up to totals (geometric formula used in projections)

## Urban-Rural Population, 2010 and 2015

City/Municipality	No. of Barangays			Population, 2010				Population, 2015			
	Urban	Rural	Total	Urban	%	Rural	%	Urban	%	Rural	%
<b>1ST DISTRICT</b>											
Puerto Galera	3	10	13	11,577	35.60	20,944	64.40	12,330	33.68	24,276	66.32
San Teodoro	1	7	8	1,734	10.97	14,076	89.03	1,868	10.43	16,036	89.57
Baco	1	26	27	2,846	8.12	32,214	91.88	3,021	8.12	34,194	91.88
Calapan City	23	39	62	18,131	14.60	106,042	85.40	59,309	44.30	74,584	55.70
Naujan	3	67	70	9,040	9.57	85,457	90.43	2,405	2.33	100,593	97.67
Victoria	5	27	32	16,212	33.56	32,096	66.44	12,082	23.93	38,410	76.07
Socorro	4	22	26	8,295	21.63	30,053	78.37	5,307	13.57	33,792	86.43
Pola	2	21	23	1,085	3.29	31,899	96.71	1,031	2.97	33,670	97.03
<b>2ND DISTRICT</b>											
Pinamalayan	7	30	37	27,803	34.04	53,863	65.96	22,080	25.62	64,092	74.38
Gloria	6	21	27	12,924	30.76	29,088	69.24	14,238	31.59	30,835	68.41
Bansud	3	10	13	14,181	36.99	24,160	63.01	14,954	36.48	26,038	63.52
Bongabong	5	31	36	1,626	2.44	64,943	97.56	10,869	15.08	61,204	84.92
Roxas	5	15	20	18,151	36.41	31,703	63.59	22,583	42.45	30,618	57.55
Mansalay	3	14	17	13,620	26.34	38,085	73.66	17,120	31.39	37,413	68.61
Bulalacao	2	13	15	10,624	31.47	23,130	68.53	6,783	17.34	32,324	82.66
<b>Oriental Mindoro</b>	<b>73</b>	<b>353</b>	<b>426</b>	<b>167,849</b>	<b>21.37</b>	<b>617,753</b>	<b>78.63</b>	<b>205,980</b>	<b>24.40</b>	<b>638,079</b>	<b>75.60</b>

*Source: Philippine Statistics Authority, 2010 and City/Municipal Planning and Development Office, 2016  
Note: Details may not add up to totals due to rounding*

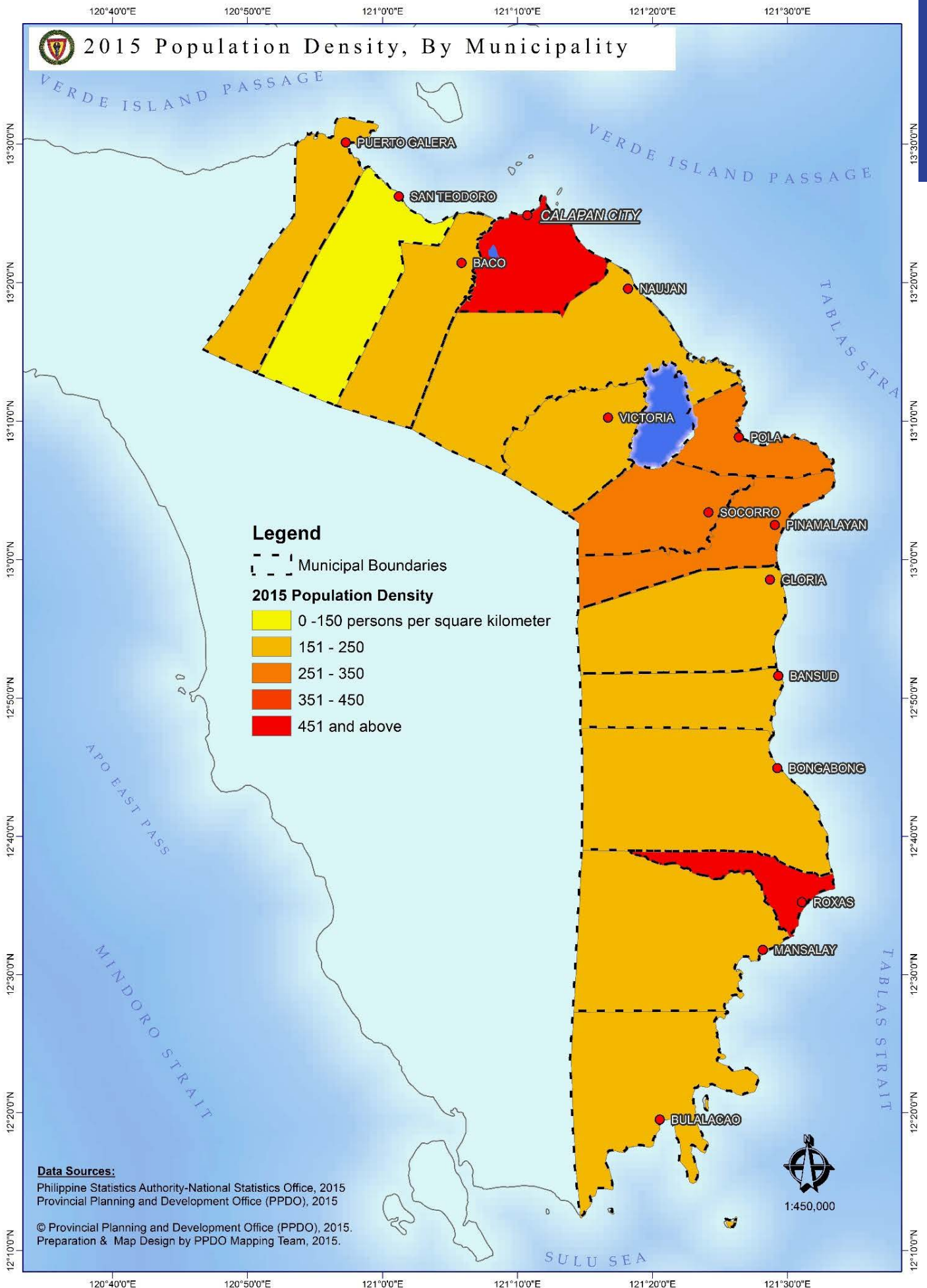

## Seven Mangyan Tribes



© Mangyan Heritage Center  
**ALANGAN**

The name Alangan was derived from the name of a river and mountain slopes in the upper Alangan Valley [Leykamm, 1979].

The women traditionally wear a skirt called lingebe. This is made of long strips of woven nito (forest vines), and is wound around the abdomen. This is worn together with the g-string called abayen. The upper covering is called ulango, made from the leaf of the wild buri palm. Sometimes a red kerchief called limbutong is worn over the ulango. The men wear g-strings with fringes in front.

The Alangan Mangyans practice swidden farming, which consists of eleven stages. Two of them are the firebreak-making (agait) and the fallowing (agpagamas). A firebreak is made so the fire will not go beyond the swidden site where the vegetation is thoroughly dry and ready for burning. Two years after clearing, cultivation of the swidden is normally ceased and the site is allowed to revert back to forest [Quiaoit, 1997].

Betel nut chewing is also noted among the Alangans, like all other Mangyan tribes. This they chew with great fervor from morning to night, saying that they don't feel hunger as long as they chew betel nut [Leykamm, 1979]. Nonetheless, betel chewing has a social dimension. Exchange of betel chew ingredients signifies social acceptance.

01

The Bangon Mangyans live along the Bongabon river called Binagaw and the surrounding mountains in the municipalities of Bongabong, Bansud, and Gloria in Oriental Mindoro.

The Bangon Mangyans have their own culture, language and writing system, different to the other tribes in Oriental Mindoro, and asserted they be considered the seventh major tribe – not a sub-tribe of the Tau-buid. In a March 28, 1996 meeting with Buhid Mangyans in Ogom Liguma, they decided to accept the word Bangon for their tribe.



© Mangyan Heritage Center  
**BANGON**

02



© Mangyan Heritage Center  
**BUHID**

The Buhids are known as pot makers. Other Mangyan tribes, like the Alangan and Hanunuo, used to buy their cooking pots from the Buhids. The word Buhid literally means "mountain dwellers" [Postma, 1967].

Buhid women wear woven black and white brassieres called linagmon and a black and white skirt called abol. Unmarried women wear body ornaments such as a braided nito belt (lufas), blue thread earrings, beaded headband (sangbaw), beaded bracelet (uksong), and beaded long necklace (siwayang or ugot). The men wear g-strings. To enhance body beauty, the men wear ornaments like a long beaded necklace, tight choker (ugot) and beaded bracelet (uksong). Both sexes use an accessory bag called bay-ong for personal things like comb and knife [Litis, 1989].

Together with the Hanunuo, the Buhids in some areas possess a pre-Spanish syllabic writing system.

The Buhid Mangyans live in the municipalities of Roxas, Bansud, Bongabong and some parts of Mansalay in Oriental Mindoro, and in the municipalities of San Jose and Rizal in Occidental Mindoro.

03

To the Hanunuo, clothing (rutay) is one of the most important criteria in distinguishing the Mangyan from the non-mangyan (damuong). A Hanunuo-Mangyan male wears a loin cloth (bag) and a shirt (balukas). A female wears an indigo-dyed short skirt (ramit) and a blouse (lambung). Many of the traditional style shirts and blouses are embroidered on the back with a design called pakudos, based on the cross shape.

Together with their northern neighbor the Buhids, the Hanunuo possesses a pre-Spanish writing system, considered to be of Indic origin, with characters expressing the open syllables of the language [Postma, 1981]. This syllabic writing system, called Surat Mangyan, is being taught in several Mangyan schools in Mansalay and Bulalacao.



© Mangyan Heritage Center  
**HANUNUO**

04





Mangyan Heritage Center  
**TAU-BUHID**

The Tau-buhids are known as pipe smokers and even children begin smoking at a young age.

Standard dress for men and women is the loin cloth. In some areas close to the lowlands, women wrap a knee-length cloth around their bark bra-string and men wear cloth instead of bark. Bark cloth is worn by both men and women in the interior and is also used for head bands, women's breast covers, and blankets. Cloth is made by extracting, pounding and drying the inner bark of several trees [Pennoyer, 1979].

The Tau-buhid Mangyans live in the municipalities of Socorro, Pinamalayan and Gloria, but mostly are in Occidental Mindoro.

The Tadyawan Mangyans live in the municipalities of Naujan, Victoria, Socorro, Pola, Gloria, Pinamalayan, and Bansud.

In the past, the women wore for their upper covering a red cloth called paypay, which is wound around the breast. For their lower covering, they wrapped around the waist a white cloth called talapi. The men wore g-strings called abay. For their accessories, women wore colorful bracelets and necklaces made of beads. Today, the women are rarely seen wearing their traditional attire, though some men still wear the abay.

Like all other Mangyan tribes, the Tadyawan depend on their "kaingin" farm for subsistence. Their staple foods are upland rice, banana, sweet potato, and taro. Some have also planted fruit-bearing trees like rambutan, citrus, and coffee in their kaingin.



Mangyan Heritage Center  
**TADYAWAN**



Mangyan Heritage Center  
**IRAYA**

The Iraya Mangyans live in the municipalities of Puerto Galera, San Teodoro and Baco in Oriental Mindoro but most are in Occidental Mindoro, particularly in the municipalities of Abra de Ilog, Paluan, Mamburao and Santa Cruz.

Estel (1952) described the Iraya as having curly or deep wavy hair and dark skin but not as dark as that of the Negrito.

During ancient times, the Iraya traditional attire was made of dry tree bark, pounded to make it flat and soft. The women usually wore a blouse and a skirt and the men wore g-strings made of cloth. Today, however, the Iraya are dressed just like the lowland people. Ready-to-wear clothes are easier to find than their traditional costume [Uyan, 2002].

The Irayas are also skilled in nito-weaving. Handicrafts such as jars, trays, plates and cups of different sizes and design are being marketed to the lowlanders.

They subsist on rice, banana, sweet potato, and other root crops.

Source: Mangyan Heritage Center

# Mangan Attire



**TADYAWAN**



**BUHID**

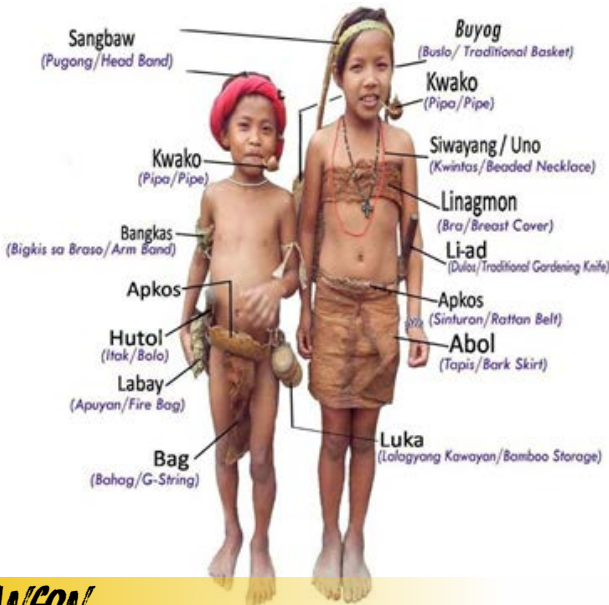

**BANGON**

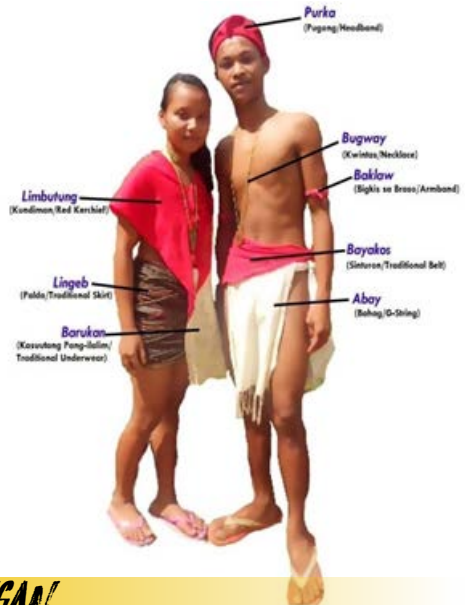

**ALANAGAN**



**HANUNUO**



## Mangyan Tribes by Municipality

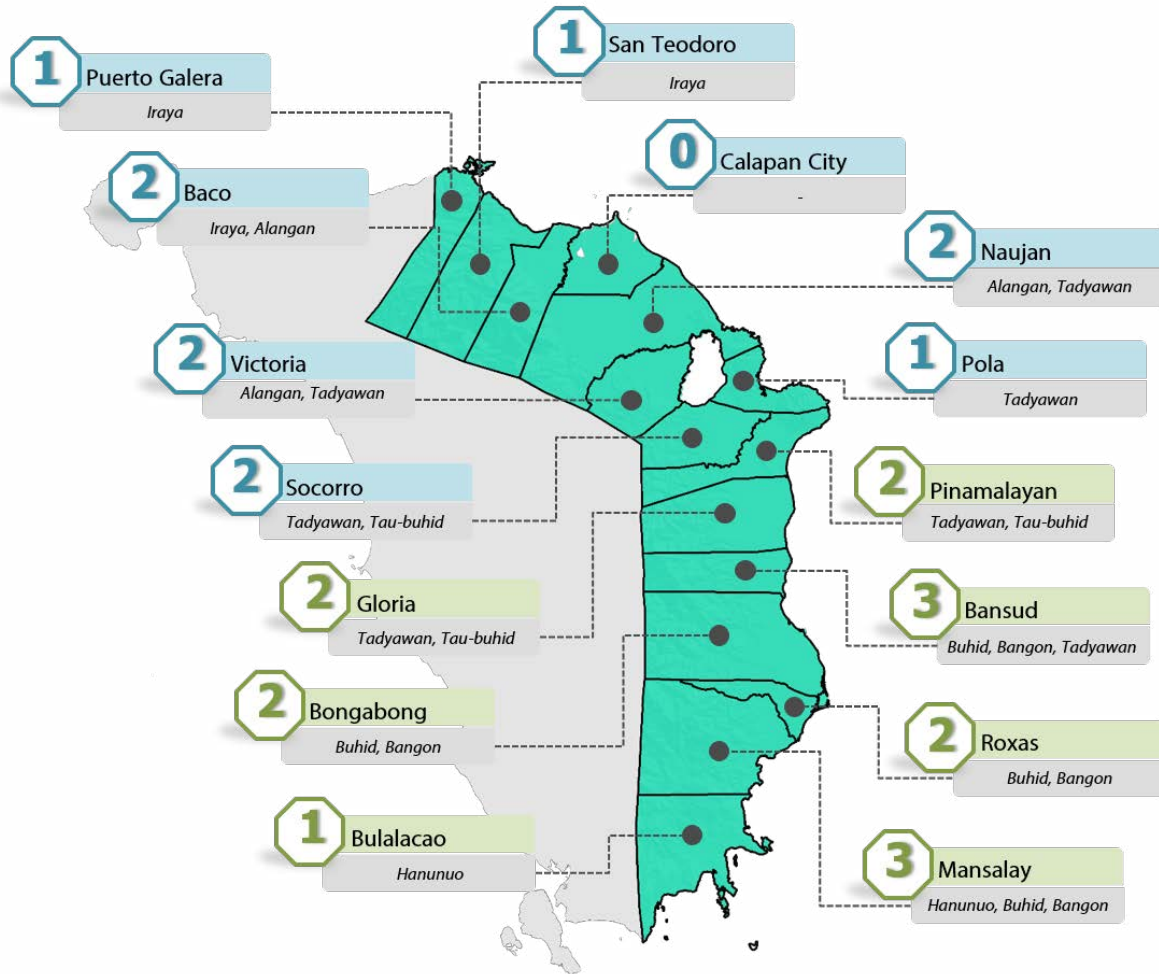

Source: Mangyan Heritage Center

## List of Ancestral Domain Applications and their Status

	NAME AND LOCATION OF ANCESTRAL DOMAIN	ETHNOLINGUISTIC TRIBAL GROUP	ESTIMATED AREA (HECTARES) OF ANCESTRAL DO-MAIN
1.	CADT NO. RO4-PUE-0404-023 Puerto Galera	Iraya Mangyan	5,700.8721
2.	RO4-CADC NO.085 Socorro and Victoria	Tadyawan Mangyan	12,000.0000
3.	RO4-CADC NO. 086	Alangan Mangyan	7,537.0000
4.	RO4-CADC 123 Gloria and Pinamalayan	Tadyawan Mangyan	4,502.4120
5.	RO4-CADC 124 Naujan , Baco and San Teodoro	Alangan Mangyan	32,000.0000
6.	RO4-CADC 125 Pinamalayan, Gloria and Socorro	Tau-Buhid Mangyan	21,000.0000
7.	RO4-CADC 126 Baco, San Teodoro and Puerto Galera	Iraya Mangyan	33,334.0000
8.	RO4-CADC 130 Bongabong, Bansud, Roxas, Mansalay all in the Province of Oriental Mindoro and San Jose, Rizal, Calintaan, Sablayan all in the Province Of Occidental Mindoro	Buhid Bangon Mangyan	98,624.8130
9.	Pola and Naujan	Tadyawan Mangyan	2,880.0000
10.	Caburo, Naujan, Kaldayapan, Ipil-Ipil , Victoria	Alangan Mangyan	20,000.0000
11.	Victoria Or. Mindoro and Sablayan, Occidental Mindoro	Hanunuo and Alangan Mangyan	14,387.0000
12.	Bulalacao and Mansalay	Hanunuo Mangyan	35,000.0000
<b>TOTAL AREA (CADC Conversion &amp; Direct Application)</b>			<b>286,966.0971</b>

Source: National Commission on Indigenous People. 2018



ORIENTAL MINDORO FACTS AND FIGURES 2018

# ECONOMIC PROFILE

## AGRICULTURE

### Rice Area by City/ Municipality

City/ Municipality	Irrigated Area (ha)	Rainfed Area (ha)	Total Rice Area (ha)
<b>1ST DISTRICT</b>			
Puerto Galera	6.0	54.0	60.0
San Teodoro	159.0	269.0	428.0
Baco	1,479.3	1,189.8	2,669.0
Calapan City	7,719.9	380.8	8,100.7
Naujan	13,030.7	2,323.0	15,353.7
Victoria	4,304.0	782.3	5,086.3
Socorro	1,839.0	240.0	2,079.0
Pola	1,277.0	224.0	1,501.0
<b>2ND DISTRICT</b>			
Pinamalayan	3,616.6	426.1	4,042.7
Gloria	2,457.5	123.8	2,581.3
Bansud	3,032.0	159.0	3,191.0
Bongabong	5,028.0	667.0	5,695.0
Roxas	2,405.0		2,405.0
Mansalay	1,631.5	804.6	2,436.1
Bulalacao	1,631.0	238.0	1,869.0
<b>ORIENTAL MINDORO</b>	<b>1,479.3</b>	<b>3,032.0</b>	<b>2,669.0</b>

Source: Provincial Agricultureist's Office, 2018



**IRRIGATION** is the method in which a controlled amount of water is supplied to plants at regular intervals for agriculture.

The term **RAINFED** agriculture is used to describe farming practices that rely on rainfall for water.



### Irrigated Area by Type of Irrigation Facility by City/Municipality, 2018

City/ Municipality	RIS (ha)	CIS (ha)	Pump/STW (ha)	Total (ha)
<b>1ST DISTRICT</b>				
Puerto Galera	0	0	70	0
San Teodoro	0	0		0
Baco	0	393.74		393.74
Calapan City	3,676.08	895.00		4,571.08
Naujan	461.4	0		461.4
Victoria	525.56	840.74		1,366.3
Socorro	303.03	904.03		1,207.06
Pola	56.97	0		126.97
<b>2ND DISTRICT</b>				
Pinamalayan	2,737.46			2,737.46
Gloria		1,563.65		1,563.65
Bansud	1,043.46	1,104.87		2,148.33
Bongabong		1,505.78		1,505.78
Roxas		40.00		40.00
Mansalay		529.37		529.37
Bulalacao		442.94		442.94
<b>Oriental Mindoro</b>	<b>8,803.96</b>	<b>8,220.12</b>	<b>70</b>	<b>17,094.08</b>

Source: National Irrigation Authority, 2018

Notes: NIA-Assisted Irrigation only; STW - Shallow Tube Well; CIS - Communal Irrigation System; NIS/RIS - National Irrigation Systems/River Irrigation System

## Rice Production by City/Municipality

City/ Municipality	No. of Farmers	Area Harvested (ha)	Annual Production (MT)	Average Yield (MT/ha)
<b>1ST DISTRICT</b>				
Puerto Galera	18	101.00	333.15	3.30
San Teodoro	285	856.00	3,816.40	4.46
Baco	1,936	5,337.50	22,015.15	4.12
Calapan City	3,625	16,203.00	90,642.11	5.59
Naujan	6,097	30,695.20	166,463.46	5.42
Victoria	2,210	10,279.50	48,770.53	4.74
Socorro	1,127	4,158.00	20,744.10	4.99
Pola	959	3,002.00	17,085.31	5.69
<b>2ND DISTRICT</b>				
Pinamalayan	2,621	8,043.90	35,958.05	4.47
Gloria	1,836	5,249.50	20,716.92	3.95
Bansud	2,226	6,380.00	29,264.05	4.59
Bongabong	3,012	11,278.20	52,834.30	4.68
Roxas	1,361	4,944.00	22,300.80	4.51
Mansalay	1,976	5,433.10	26,536.75	4.88
Bulalacao	1,253	2,421.00	13,011.85	5.37
<b>Oriental Mindoro</b>	<b>30,542</b>	<b>114,381.90</b>	<b>570,492.93</b>	<b>4.99</b>

Source: Provincial Agriculture Office, 2018

## Corn Production by City/Municipality

City/ Municipality	Area Planted (ha)	Area Harvested (ha)	Production (MT)	Average Yield (MT/ha)
<b>1ST DISTRICT</b>				
Puerto Galera	46.00	46.00	114.54	2.49
San Teodoro	13.50	12.50	31.50	2.52
Baco	8.75	8.00	23.98	3.00
Calapan City	17.75	17.75	44.00	2.48
Naujan	86.00	69.30	175.68	2.54
Victoria	32.70	71.20	343.99	4.83
Socorro	0.00	0.00	0.00	0.00
Pola	6.00	6.00	18.70	3.12
<b>2ND DISTRICT</b>				
Pinamalayan	26.50	23.75	108.17	4.55
Gloria	306.00	236.45	1,068.53	4.52
Bansud	312.75	231.25	920.14	3.98
Bongabong	675.00	675.00	2,243.40	3.32
Roxas	27.50	8.00	31.20	3.9
Mansalay	14.20	51.00	113.35	2.22
Bulalacao	416.50	414.50	2,201.00	5.31
<b>Oriental Mindoro</b>	<b>1,989.15</b>	<b>1,870.70</b>	<b>7,438.18</b>	<b>3.98</b>

Source: Provincial Agriculture Office, 2018



## Vegetable Production

Commodity	Area Planted (ha)	Area Harvested (ha)	Production (MT)	Average Yield (MT/ha)
Root Crops	308.840	175.310	653.870	3.730
Fruit Vegetables	572.643	398.757	2,230.910	5.590
Leafy Vegetables	106.870	54.520	243.100	4.460
Legumes	766.230	495.760	659.360	1.330
Condiments	726.820	583.605	6,480.760	11.100
<b>Total</b>	<b>2,481.400</b>	<b>1,707.950</b>	<b>10,268.000</b>	<b>6.010</b>

Source: Provincial Agriculture Office, 2018

## Coconut Production by City/Municipality

City/ Municipality	Coconut Area (Has)	No. of Coconut Farmers	No. of Coco Barangay	No. of Trees Planted		Estimated Nut Production	
				Non-Bearing	Bearing	Wholenuts (pcs)	Copra Equivalent (tons)
<b>1ST DISTRICT</b>							
Puerto Galera	3,200	1,311	13	227,200	92,800	11,814,400	2,625
San Teodoro	2,143	1,105	8	168,311	86,706	7,910,617	1,758
Baco	4,703	2,817	25	346,752	128,251	17,337,600	3,853
Calapan City	1,289	800	19	85,499	42,112	4,274,950	950
Naujan	3,297	3,803	59	246,616	116,054	13,317,264	2,959
Victoria	3,030	936	24	149,908	107,642	7,495,400	1,666
Socorro	2,768	1,425	20	254,767	71,857	12,738,350	2,831
Pola	8,907	5,439	23	708,106	236,036	38,945,830	8,655
<b>2ND DISTRICT</b>							
Pinamalayan	1,366	4,498	27	63,328	40,488	20,841,609	4,631
Gloria	970	3,489	26	42,370	33,290	21,914,152	4,870
Bansud	4,476	656	10	408,659	83,701	5,197,600	1,155
Bongabong	1,780	2,782	28	103,952	38,448	20,912,150	4,647
Roxas	1,487	1,197	15	91,450	30,484	3,932,350	874
Mansalay	4,733	916	14	421,426	80,272	2,659,776	591
Bulalacao	6,205	813	12	418,243	171,232	1,737,170	386
<b>Oriental Mindoro</b>	<b>50,354</b>	<b>31,987</b>	<b>323</b>	<b>3,736,587</b>	<b>1,359,373</b>	<b>191,029,218</b>	<b>47,757</b>

Source: Philippine Coconut Authority, 2018

## High Value Commercial Crops (HVCC) Production

Commodity	Farmers Served	No. of Trees Planted	Area Planted (ha)	Production (MT)	Average Yield (MT/ha)
Banana	8,387	10,400,322	26,000.81	177,482.34	6.83
Calamansi	2,032	2,130,266	3,408.43	18,769.46	5.51
Rambutan	3,098	414,693	2,658.29	1,493.41	0.56
Mango	1,171	67,240	672.40	1,330.89	1.98
Lanzones	3,013	1,364,817	3,412.04	717.03	0.21
Papaya	83	30,880	46.37	441.74	9.53
Guyabano	184	112,118	179.39	119.34	0.67
Durian	753	44,940	288.08	67.13	0.23
Pineapple	103	208,000	20.80	16.23	0.78
<b>Total</b>	<b>18,824</b>	<b>14,773,277</b>	<b>36,687</b>	<b>200,258</b>	<b>5.46</b>

Source: Provincial Agriculture Office, 2018

## Top Five Fruit Production by City/Municipality

City/ Municipality	Production (MT)					Total
	Banana	Calamansi	Rambutan	Mango	Lanzones	
<b>1ST DISTRICT</b>						
Puerto Galera	270.93	4.70	3.19	20.95	2.59	302.36
San Teodoro	230.47	22.80	22.70	10.59	30.00	316.56
Baco	411.07	170.00	-	35.00	-	616.07
Calapan City	126.57	378.70	-	42.64	0.01	547.92
Naujan	1,581.85	1,679.00	2.80	5.18	-	3,268.83
Socorro	20,436.00	870.00	13.00	-	57.20	21,376.20
Victoria	5,375.19	6,113.67	1,023.06	-	135.00	12,646.92
Pola	29,985.12	8,239.00	88.25	67.20	14.78	38,394.35
<b>2ND DISTRICT</b>						
Pinamalayan	4,574.38	27.54	1.26	5.53	-	4,608.71
Gloria	8,686.95	8.13	5.18	8.45	4.15	8,712.87
Bansud	41,967.97	23.00	222.00	-	220.00	42,432.97
Bongabong	5,802.14	237.82	83.98	-	131.60	6,255.54
Roxas	223.00	482.09	-	-	-	705.09
Mansalay	36,160.00	540.00	28.00	36.06	121.70	36,885.76
Bulalacao	21,650.70	-	-	1,099.30	-	22,750.00
<b>Oriental Mindoro</b>	<b>177,482.34</b>	<b>18,796.46</b>	<b>1,493.41</b>	<b>1,330.89</b>	<b>717.03</b>	<b>199,820.13</b>

Source: Provincial Agriculture Office, 2018



## Top Five Fruit Area by City/Municipality

City/ Municipality	Area Harvested (Hectares)					
	Banana	Lanzones	Calamansi	Rambutan	Mango	Total
<b>1ST DISTRICT</b>						
Puerto Galera	49.25	1.60	4.80	2.30	22.00	79.95
San Teodoro	507.00	118.00	22.00	81.47	-	728.47
Baco	1,205.00	111.00	126.00	130.00	20.00	1,592.00
Calapan City	62.57	37.36	215.44	5.28	21.53	342.18
Naujan	903.50	180.00	600.00	55.00	7.00	1,745.50
Victoria	233.05	266.66	322.51	254.41	24.42	1,101.05
Socorro	2,359.00	667.00	369.40	759.00	30.00	4,184.40
Pola	2,702.00	374.00	1,282.50	377.50	25.00	4,761.00
<b>2ND DISTRICT</b>						
Pinamalayan	1,326.80	22.40	73.79	2.76	8.15	1,433.91
Gloria	1,790.03	65.57	3.65	38.25	61.52	1,959.02
Bansud	9,842.00	339.00	22.50	157.00	230.00	10,590.50
Bongabong	2,717.83	779.75	37.75	627.75	-	4,163.08
Roxas	330.67	339.70	209.28	107.57	-	987.22
Mansalay	1,005.00	110.00	94.80	60.00	26.50	1,296.30
Bulalacao	967.10	-	24.00	-	196.28	1,187.38
<b>Oriental Mindoro</b>	<b>26,000.81</b>	<b>3,412.04</b>	<b>3,408.43</b>	<b>2,658.29</b>	<b>672.40</b>	<b>36,151.96</b>

Source: Provincial Agriculture Office, 2018

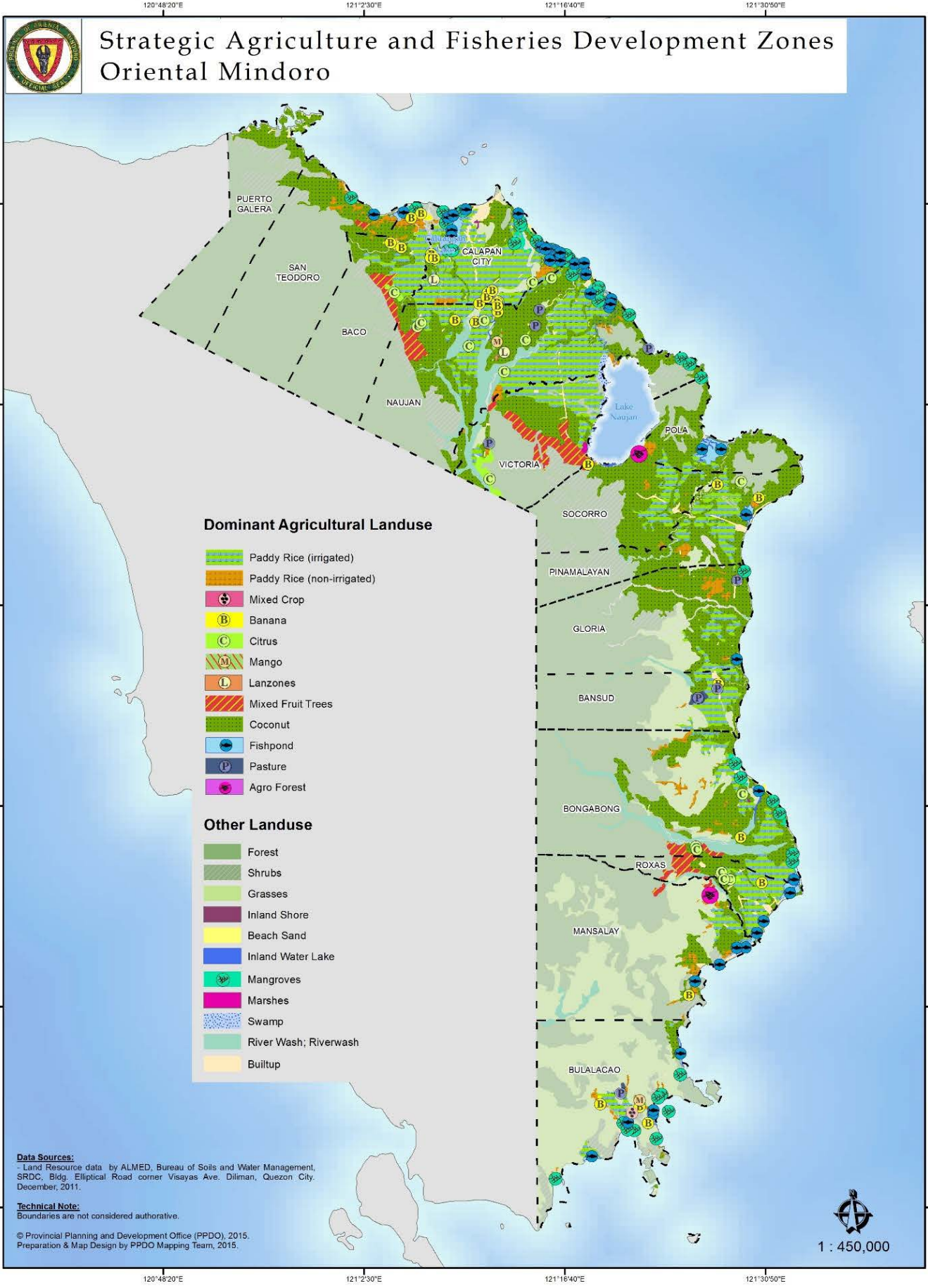

## Livestock and Poultry Volume of Production

Livestock	2015	2016	2017
Carabao	142.04	144.68	144.41
Cattle	266.90	270.42	266.30
Hog	2,120.33	2,231.66	2,265.01
Goat	77.48	77.45	77.34
Dairy	20.39	21.16	22.76
Chicken	1,660.81	1,674.51	1,745.89
Duck	33.94	32.22	31.09
Chicken Eggs	444.55	461.72	492.41
Duck Eggs	42.40	44.16	45.43
<b>Total</b>	<b>6,823.84</b>	<b>6,973.98</b>	<b>7,107.64</b>

Source: CountrySTAT Philippines

## Fishery Area Production and Income

Indicators	Area (ha)	Production (MT)
Freshwater		
* Tilapia	157.2612	100.7853
Brackishwater	FLA (887.36); Private (1,810.74)	
* Sugpo and Bangus Polyculture		
Sugpo (30%)		181.2420
Bangus (70%)		14.7940
Fishcages/Fish Pen		
Municipal Fisheries		7.3120
Commercial Fisheries		497.9040
<b>Total</b>		<b>802.0373</b>

Source: Provincial Agriculture Office, 2018



Number of Registered Fisherfolk

**17,972**  
(as of March 2018)



## TOURISM

### Oriental Mindoro Accommodation Establishments

City/Municipality	No. of Accommodation Establishments	No. of Rooms	Bedding Capacity	Total Employment
<b>1ST DISTRICT</b>				
Puerto Galera	248	2812	7467	1678
San Teodoro	5	20	76	13
Baco	3	37	71	13
Calapan City	36	584	1544	231
Naujan	10	66	375	52
Victoria	10	47	118	16
Socorro	4	31	62	9
Pola	7	17	54	16
<b>2ND DISTRICT</b>				
Pinamalayan	15	123	317	58
Gloria	4	57	238	38
Bansud	8	47	149	23
Bongabong	5	82	248	32
Roxas	17	129	329	53
Mansalay	6	57	238	38
Bulalacao	7	80	240	35
<b>Oriental Mindoro</b>	<b>404</b>	<b>4,192</b>	<b>11,351</b>	<b>2,317</b>

Source: Provincial Tourism, Investment and Enterprise Development Office, 2018

### Tourist Attraction



The Tamaraw



Mount Halcon



History and Culture



Industrial Tourism



Nature



Sports and Recreational Facilities



Health and Wellness



**TOURIST SITES AND DESTINATION BY CITY/MUNICIPALITY**



PUERTO GALERA	PUERTO GALERA
<b>Mountain:</b>	<b>Coast and Lanscape (divesites):</b>
Mt. Malasimbo	Medibrach City
<b>Waterfalls:</b>	Boulders
Tamaraw Water Falls	<b>Marine Park:</b>
Talipanan Water Falls	Puerto Galera Bay
Aninuan Water Falls	Giant Clam Garden
Tukuran River & Water Falls	<b>Cave:</b>
<b>Coast and Landscape (divesites):</b>	Phyton Cave
The Canyons	Underwater Cave
Shark Cave	<b>History and Culture:</b>
Sabang Point	Carita and Spanish Guard House
Monkey Wreck	The Cross and Crayons
Batangas Channel	Excavation Museum
The Hill	Lighthouse
Dungon Wall	<b>Golf:</b>
Pink Wall	Ponderosa Golf Club
Japanese Wreck	Paradize Zoo (Herpa World)
Sinandigan Wall	<b>Beaches:</b>
Washing Machine	Balete Beach
Hibo Reef	Hondura Beach
Tamaraw Rocks	Tabinay Beach
Missing Anchor	Big Lalaguna
Bayanan Reef	Small Lalaguna
Minolo Stairs	Sabang Beach
Minolo Walls	Boquete Beach Sand Bar
Halige Rocks	Haligue Beach
Odies Wall	Long Beach
Manila Channel	Long Beach
Laguna Dry Rock	Minolo Beach
Laguna Point	Talukap & Matala
St. Christopher Wreck	Monkey Beach
Sabang Wreck	White Beach
Sky Dive	Talipaan Beach
Ernies Point and Cave	Zobel Beach
Twin Wreck	Bulabod Beach
Escarcero Point	Dulangan Beach
Hole in the Wall	Palangan Beach
Fish Bowl	Villaflor Beach
The Atoll	<b>Hot Spring:</b>
Villaflor Beach	Tabinay Hot Spring
Kilima Drift	

SAN TEODORO	BACO
<b>Water Falls:</b>	<b>Mountain:</b>
Aras Waterfalls	Mt. Halcon
Botolan Waterfalls	<b>Waterfalls:</b>
Binaybay Waterfalls	Bayanan Water Falls
Paspasin Waterfalls	Alpaparay Waterfalls
Agsambalilo Waterfalls	Rver and Landscape:
Singiton Waterfalls	Mayabig River
Raymunso Waterfalls	Catuwiran River
Lambingan Waterfalls	Mayagao River
Ibuye Waterfalls	Tiboy Rapids
Yango Waterfalls	Lantuyang River and Water Falls
Palomaan Waterfalls	<b>Cave:</b>
Camatis Waterfalls	Cueva Sagrada
Caguinto Waterfalls	Nature Trail and Path:
Tagong Paraiso Waterfalls	Mangangan Tunnel
<b>River:</b>	Karayrayan Tunnel
Subuan River	
<b>Cave:</b>	
Aras Cave	
History and Culture:	
Punta Baluarte Spanish Bridge	
<b>Structure:</b>	
Saclag Hanging Bridge	
<b>Beach:</b>	
Punta Beach	
CALAPAN CITY	NAUJAN
<b>Lake and Pond:</b>	<b>Mountain:</b>
Caluangan Lake	Mt. Halcon
<b>Coast and Landscape (dive sites, reefs):</b>	<b>Waterfalls:</b>
Baco-Chico Islets	Arangin Waterfalls
Harca Piloto Islet	Arambyaw Waterfalls
Aganahaw Islet	Taguan Waterfalls
Silonay Islet	Caracha Falls
<b>Park and Recreation:</b>	Lake and Ponds
Calapan Zoological and Recreational Park	Naujan Lake
	River and Landscape:
	Paitan River
	<b>History and Culture:</b>
	Baluarte ( Bell Tower)
	Bancuro Church Ruins
	Farm and Ranch:
	Sta Isabel Tree Farm
	<b>Aquatic Farm:</b>
	Milar Aquatic Farm
	<b>Beaches:</b>
	Tuhod Beach
	Estrella Beach
	Lagarian Beach
	<b>Theme Park:</b>
	Naujan Town Plaza
	<b>Hot Spring:</b>
	Boloc Boloc Hot Spring
	Montelago Hot Spring
	Pungao Hot Spring

SOCORRO	POLA
<b>Waterfalls:</b>	<b>Mountain:</b>
La Fortuna Waterfalls	Dumali Point, Biga
Maradyong Waterfalls	<b>Waterfalls:</b>
<b>Lake and Ponds:</b>	Talon Waterfalls
Naujan Lake	Taguan Waterfalls
<b>River and Landscape:</b>	Tagbakin Waterfalls
Batong Dalig River	Campamento Waterfalls
Villareal Damsite	<b>Lake and Pond:</b>
Pula River	Naujan Lake
Subaan River	<b>Coast and Landscape (dive sites):</b>
<b>Camping Ground:</b>	St. Peters the Rock Fish Sanctuary
Naujan Lake View Park	St. John the Baptist Fish Sanctuary,
	Estella Mariz Fish Sanctuary
	Song of the Sea Fish Sanctuary
	San Isidro Labrador Fish Sanctuary
	King Fisher Marine Reserve,
	Bacawan Fish Sanctuary
	Misong Mangrove Forest
	Batuhan Mangrove Forest
	<b>Land Formation &amp; Landscape:</b>
	Tuntong Point
	<b>Structures and Buildings:</b>
	Alikpala Residence
	Marasigan Residence
	Genabe Residence
	Aceron Residence
	Rabulan Residence
	Divino Residence
	Aldamiz Residence
	Raymundo Residence
	Raymundo Pharmacy
	<b>Beaches:</b>
	Bajiya Beach
	Lambanog Beach
	Tabunan Beach
	Aguada Beach
	Kabilang Ibayo Beach
	Quebrada Beach
	Buhay na Tubig Beach
	Munting Buhangin Beach
PINAMALAYAN	GLORIA
<b>Mountain:</b>	<b>Waterfalls:</b>
Mt. Dumali	Walang Langit Falls
Mt. Beyer	<b>Coast and Landscape(divesites):</b>
Mt. Worcester	Agsalin Fish Sanctuary
Bongol Point	<b>Cave:</b>
<b>Waterfalls:</b>	Twin Phytan Cave
Cawa Cawa Waterfalls	<b>Rock formation and Structure:</b>
Marayos Waterfalls	Gorge to Walang Langit
<b>Coast and Landscape(divesites):</b>	<b>Arts and Craft:</b>
Pili- Banilad Ranzo Reef	Bamboo Craft
<b>Cave:</b>	Pottery Makers
Rosario Cave	
<b>History and Culture:</b>	
Ranzo Lighthouse	
<b>Beaches:</b>	
Banilad Bayview	
Mahabang Buhangin	
<b>History and Culture:</b>	
Tau-Buhid Mangyan Settlement	

BANSUD	BONGABONG
<b>Waterfalls:</b>	<b>Waterfalls:</b>
Manihala Waterfalls	Tangisan Waterfalls
Lanon Conrazon Waterfalls	Agpayan Waterfalls
L angkawan Waterfalls	Kampana Waterfalls
Paypay-Ama Waterfalls	Pinagbangayan Waterfalls
<b>River:</b>	Payagnon Waterfalls
Rosacara River	Gantong Waterfalls
<b>Unique Land Formation:</b>	<b>River:</b>
Rolling Hills	Bongabong River
<b>Leisure Park:</b>	Sukol River
Bansud Municipal Park and Plaza	<b>Cave:</b>
<b>Resort Complex:</b>	Balogbog Cave
Madri Monte Beach Resort and Training Center	Paladjungen Cave
<b>History and Culture:</b>	Tawas Cave
Tadyawan Mangyan Settlement	<b>History and Culture:</b>
Tribe in Dayangdang Conrazon	17th Century Kuta Shrine
Buhid Mangyans Settlement	Ancestral House of Vicente Ilagan
	Umali Residence
	<b>Leisure Park:</b>
	Bongabong Municipal Park
	<b>Custom and Tradition:</b>
	Batangan Mangyan Community
ROXAS	MANSALAY
<b>River:</b>	<b>Mountain:</b>
Tauga-Diit River	Bugtong Bato Point
Coast and landscape	Budburan Hills
Dalahican Mangrove Forest	<b>River:</b>
<b>Beaches:</b>	Palaypay Diit River
Danggay Beach	Lanao Sigong River
Dalahican Beach	<b>Marine Park:</b>
<b>Cave:</b>	Mansalay Bay
San Rafael Cave	Turtle Sanctuary
<b>Theme Park:</b>	<b>Cave:</b>
San Vicente Eco Park	Mangyan Virgin Cave
	<b>Beaches:</b>
	Buktot White Sand Beach
	Casabangan White Sand Beach
	<b>Theme Park:</b>
	Mansalay Eco Park
	<b>Customs and Traditions:</b>
	Mangyan Settlement in Panaytayan
	Ba-it Mangyan Village
BULALACAO	BULALACAO
<b>Mountain:</b>	<b>Beaches:</b>
Panagiran Peak	Aslom Island
Mt. Namalayan	Silad Island
Buyayao Peak	Nagubat Island
<b>Waterfalls:</b>	Liwagao Island
Bagong Sikat Waterfalls	Borbo Island
<b>Lake and Pond:</b>	Pocanil Island
Carutao Lake	Sibalat Island
<b>Caves:</b>	Buyayao Island
San Miguel Cave	Bangkaso Islet
<b>Beaches:</b>	Karambingan Islet
Target Island (Alibatan)	<b>History and Culture:</b>
Suguicay Island	Lubok 17th Century Sunken Church
Maasin Island	<b>Nature trail and Path:</b>
Tambaron Island	Colon Hill



# PANDANG GITAB

*The Festival of Lights*



EVERY 3RD SATURDAY OF FEBRAURY

Its name was coined from Pandanggo sa llaw (Fandango), a popular dance that originated from Oriental Mindoro and had its dancers balancing oil lamps called tinghoy or candles in glasses on their heads and on the back of each extended hand, and from Dagitab, a local word which means 'light.'

The Pandanggo sa llaw was believed to have been inspired by the practice of sending off fishermen going out to sea in the wee hours of the morning by their families, who brought lamps to guide their way through the darkness.

Source: Provincial Tourism, Investments and Enterprise Development Office, 2018

Tourist Arrival

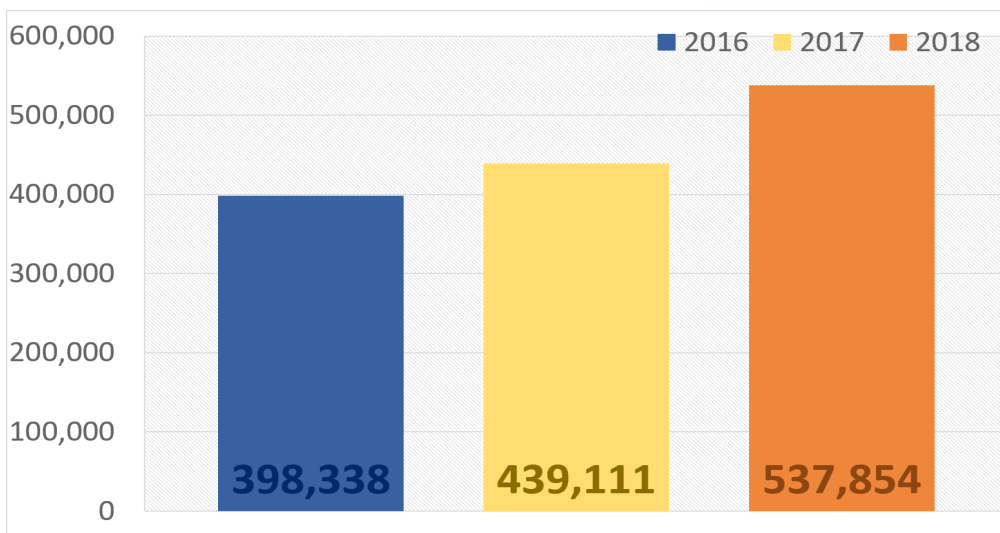

Source: Provincial Tourism, Investments and Enterprise Development Office, 2018

## Festivities by City/ Municipality

City/ Municipality	Foundation Day	Date of Fiesta	Festival	
			Name	Date
Baco	January 25	March 19	Banana Festival	March 19
Bansud	July 4	January 17-19	Bansudani Festival	January 19
Bongabong	December 7	March 19	Sulyog Festival	March 19
Bulalacao	February 15	June 29	Biniray Festival	June 29
Calapan City	March 21	January 1	Kalap Festival	March 21
Gloria	October 1	February 14-15	Kawayanan Festival	October 1
Mansalay	July 24	November 25	Mangyan Festival	March 19
Naujan	January 4	September 10	Dabalistihit Festival	September 10
Pinamalayan	April 25	April 25	Bahaghari Festival	April 25
Pola	January 1	June 24	Sab'uyan Festival	June 24
Puerto Galera	March 18	December 8	Kaaldawan Mangyan Festival	December 8
Roxas	November 15	January 25	Sipag Festival	January 25
San Teodoro	February 16	December 8	Coco Festival	October 29
Socorro	July 26-27	July 26-27	Pakapya Agtike Festival	July 25
Victoria	September 18	October 14-15	Kapakyanan Festival	June 24

*Source: Provincial Tourism, Investments and Enterprise Development Office, 2018*

## COMMERCE AND INDUSTRY

### Business Establishments by Type, Investments & Employment

Sectoral Classification	No. of Applications	Investments (PhP Million)	Employment
Agriculture	32	6,530,000.00	62
Manufacturing	145	22,030,000.00	322
Services	1245	466,998,280.00	2530
Tourism	51	56,060,000.00	172
Trading	1520	237,341,785.00	2545
<b>Total</b>	<b>2993</b>	<b>788,960,065.00</b>	<b>5631</b>

Source: Department of Trade and Industry, 2018

### Banks with Automated Teller Machines (ATM) and Offsite ATM, Calapan City:

No.	Name of Bank	Location	No. of ATMs Onsite	No. of ATMs Offsite
1	Agri Business Rural Bank	Camilmil	1	-
2	Asia United Bank	San Vicente Central	1	-
3	Banco Alabang (A Rural Bank)	San Vicente West		
4	Banco de Mindoro (A Rural Bank)	Ibaba East		
5	Banco de Oro Unibank Inc.	San Vicente East, Camilmil	4	-
6	Bank of Commerce	San Vicente Central	1	1
7	Bank of Makati	Lumangbayan		
8	Bank of the Philippine Islands	San Vicente East, Camilmil	5	1
9	Card Bank, Inc.	Comunal, Sta. Isabel, Bucayao, Biga		
10	Card Rural Bank, Inc.	Ilaya	1	-
11	China Banking Corporation	San Vicente South	1	-
12	City Savings Bank, Inc.	Camilmil	1	-
13	Country Bank	San Vicente North		
14	Development Bank of the Philippines	Sto. Nino	1	2
15	East West Banking Corporation	San Vicente South	1	
16	First Consolidated Bank	San Vicente South	1	-
17	Land Bank of the Philippines	Sto. Nino	3	5
18	Maybank Philippines, Inc.	San Vicente South	1	
19	Metrobank	San Vicente Central, Lalud	3	2
20	Microfinance Savings Bank	Ibaba East		
21	Robinson's Bank Corp	Lumangbayan	1	1
22	Philippine Business Bank	San Vicente East	1	-
23	Philippine National Bank	Camilmil	1	3
24	PNB Savings Bank	San Vicente West	1	3
25	RCBC Savings Bank	Camilmil	1	1
26	Rural Bank of Baco	San Vicente Central		
27	Rural Bank of Pinamalayan, Inc.	Biga		
28	Rural Bank of Pinamalayan	San Vicente East		
29	Rural Bank of Pola	San Vicente North		
30	Security Bank	Camilmil	1	1
31	United Coconut Planters Bank	San Vicente North	1	1
32	Max Bank	Camilmil	1	1
33	Philippine Savings Bank	Camilmil	1	1
<b>Total</b>			<b>34</b>	<b>23</b>

Source: City Planning and Development Office, 2017



Number of Banks and ATMs by City/Municipality

City/Municipality	Banks	ATMs
Baco	1	2
Bansud	2	1
Bongabong	4	2
Bulalacao	-	2
Calapan City	39	57
Gloria	4	1
Mansalay	1	-
Naujan	2	1
Pinamalayan	11	8
Pola	1	-
Puerto Galera	5	6
Roxas	5	4
San Teodoro	1	-
Socorro	5	1
Victoria	2	3
<b>Total</b>	<b>83</b>	<b>76</b>

Source: City/Municipal Planning and Development Offices



ORIENTAL MINDORO FACTS AND FIGURES 2018

# INFRASTRUCTURE AND UTILITIES

# TRANSPORTATION



Source: Department of Public Works and Highways and Provincial Engineering Office, 2018

## BRIDGES

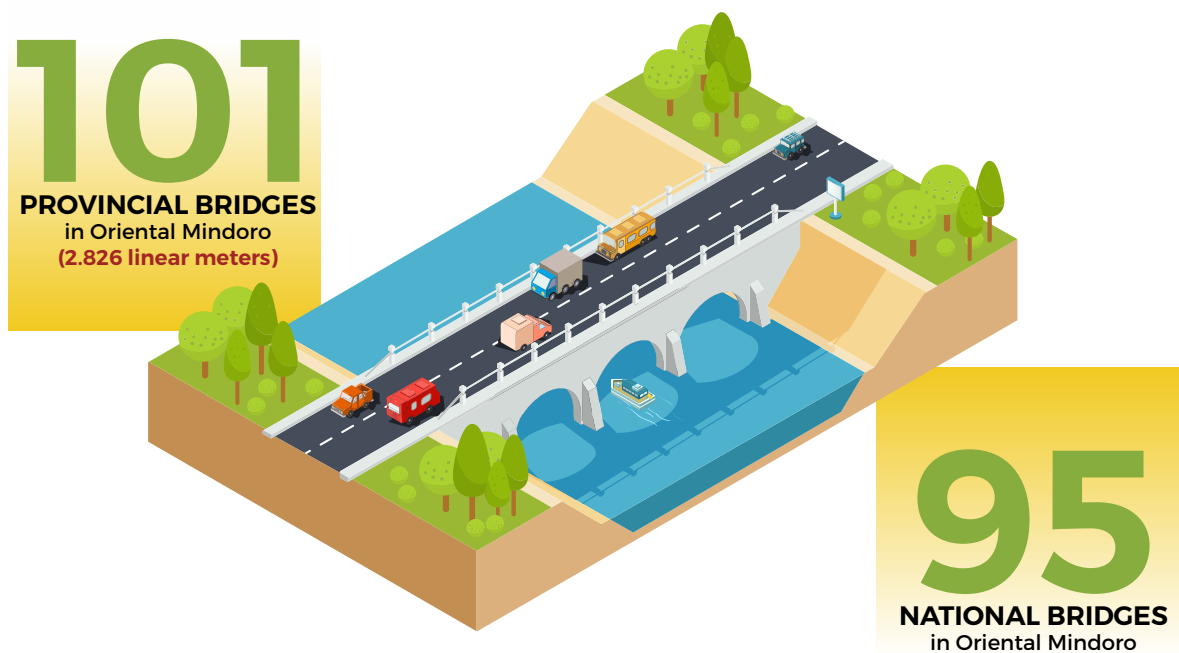

Source: Department of Public Works and Highways and Provincial Engineering Office, 2018

## LAND TRANSPORTATION

Registered Motor Vehicles	2017	2018
Light, Medium,heavy (LMH) Cars	1,478	1,959
Sports Utility Vehicle (SUV,UV) Cars	5,549	668
Tricycle (TC)	4,415	5,372
Truck (T)	882	995
Truck Bus (TB)	21	3
Motorcycle/Motorcycle with Sidecar (MC&MTC)	16,076	25,093
UV Jeepney	666	668
<b>TOTAL:</b>	<b>29,087</b>	<b>39,037</b>

Source: Land Transportation Office Calapan District Office, 2018

### License/Permit issued

LICENSE ISSUED	2017	2018
Professional	33,360	23,149
Non-professional	21,664	26,121
Student	39,240	12,131
<b>TOTAL:</b>	<b>94,264</b>	<b>61,401</b>

Source: Land Transportation office - MIMAROPA, 2018

## AIRPORTS

### Aircraft Movements (2018):

- Private/commercial aircraft landed (Calapan & Pinamalayan) - 738
- Government including military craft - 3

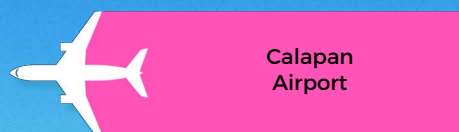

Oriental Mindoro has

# 3

Existing Airports

Source: Civil Aviation Authority of the Philippines, 2018



## MAJOR SEAPORT (Calapan City and Roxas)

### Sea Ports and Facilities

NAME OF PORT	PORT FACILITIES
Baseport - Calapan	11 RoRo Ramps Two Fastcraft Berths One floating ramp for Fastcat Port Operations Building Two Passenger Terminal Building Marshalling Area Back up Area at the Northern Part of the Port
Roxas	Two Roro Ramps Passenger Terminal Building Marshalling Area
Bansud	Wharf
Puerto Galera-Balatero	Two Roro Ramps Back up Area New PTB (on-going construction) Passenger Terminal Building
Puerto Galera-Muelle Pinamalayan	Wharf Wharf
Mansalay	One Roro Ramp One Conventional Ramp
Bulalacao	One Roro Ramp Field Office
Pola	One Roro Ramp Street Lights Marshalling Area

Source: Philippine Ports Authority, 2017

### Baseport – Calapan Statistical Reports

Shipcalls	
RoRo	Fastcraft
13,596.00	6,585.00
Passengers	
Disembarked	Embarked
2,849,034.00	2,488,854.00
Cargo Throughput (in MT)	
Inbound	Outbound
60,366.13	163.39
RoRo Cargo Throughput (in Units)	
Inbound	Outbound
256,627.00	241,084.00

Source: Philippine Ports Authority, 2018

### VESSELS CALLING AT THE PORT OF CALAPAN RORO

#### Montenegro Shipping Lines Inc. (MSLI)

Ma. Natasha  
Ma. Diana  
Ma. Wynona  
Ma. Xenia  
Poseidon 26

#### Marina Ferries Incorporated (MFI)

Reina Delas Flores  
Reina Divina Gracia  
Reina Banderada  
Reina Immaculada

#### Starlite Ferries Incorporated (SFI)

Starlite Archer  
  
Starlite Pioneer  
  
Starlite Jupiter  
  
Starlite Saturn  
  
Starlite Ferry  
  
Starlite Pacific  
  
Starlite Annapolis

#### Asian Marine Transport Corporation (AMTC)

Super Shuttle Ferry 20

#### Besta Shipping Lines Incorporated (BSLI)

Baleno Otso  
Baleno Five  
RORO Master

#### Archipelago Philippines Ferries Corporation (APFC)

FastCat M1  
  
FastCat M2

#### FASTCRAFTS

#### Supercat Fast Ferry Incorporated (2GO)

St. Nuriel  
  
St. Sealthiel  
  
St. Uriel

#### Ocean Fast Ferries, Inc.

Oceanjet 10  
  
Oceanjet 12

Source: Philippine Ports Authority, 2018



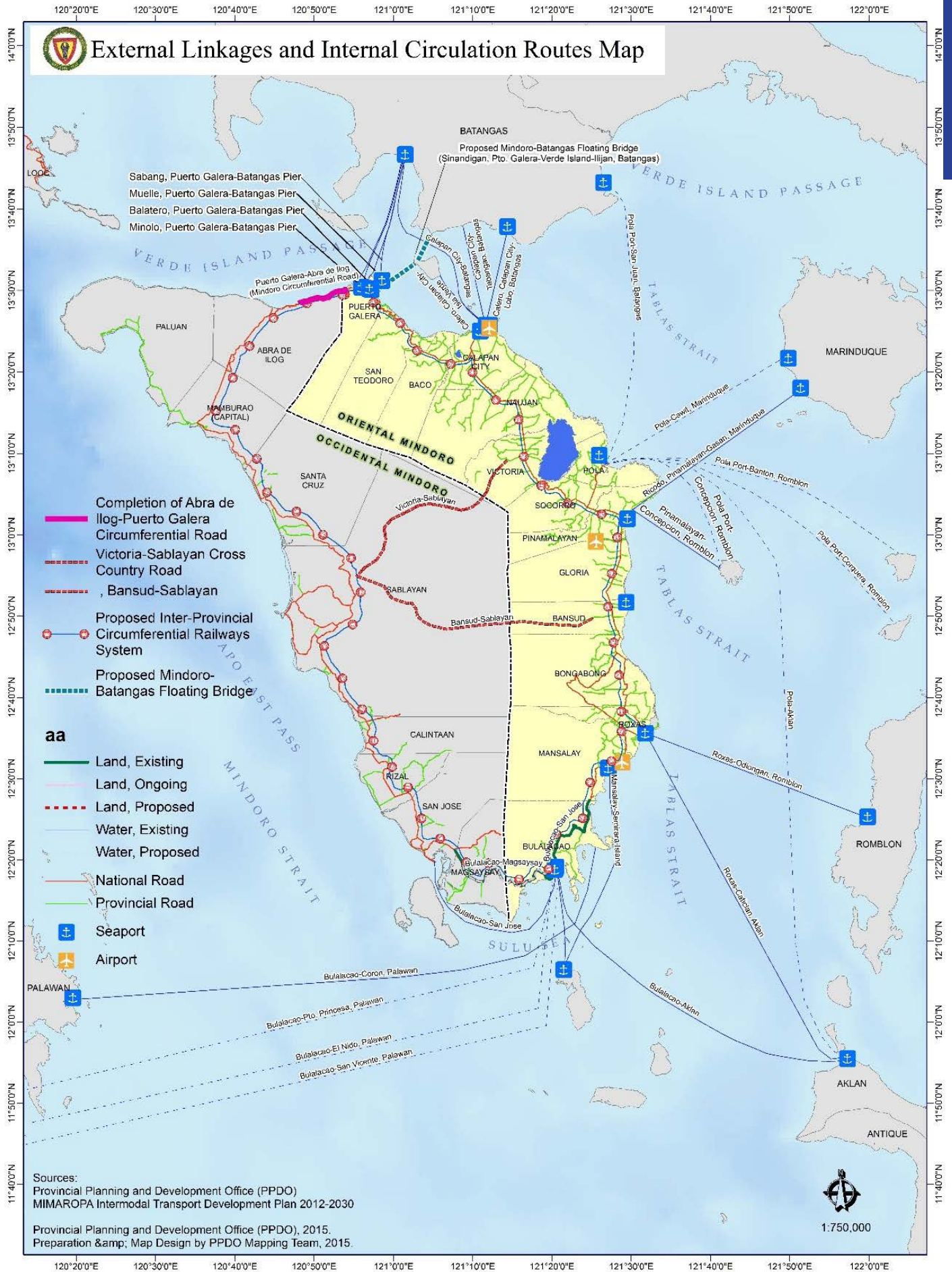

## COMMUNICATION



City/ Municipality	No. of Cellsites	
	Smart Communications	Globe Telecom
<b>1ST DISTRICT</b>		
Puerto Galera	3	2
San Teodoro	1	-
Baco	1	-
Calapan City	9	8
Naujan	5	1
Victoria	2	2
Socorro	2	-
Pola	1	-
<b>2ND DISTRICT</b>		
Pinamalayan	4	-
Gloria	2	2
Bansud	2	-
Bongabong	1	-
Mansalay	1	-
Mansalay	1	-
Bulalacao	1	-
<b>Total</b>	<b>37</b>	<b>16</b>

Source: Smart Communications, 2016 and Globe Telecom, 2015

### Radio Stations

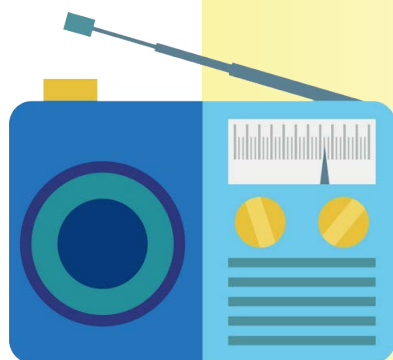

DZSB-FM Calapan  
 Hirxay Advertising and Media Services/DWXR 101.7 FM  
 HPV Advertising, Communication and Entertainment  
 Radyo Natin Barcenaga  
 Radyo Natin Pinamalayan  
 Agri-Pinoy Radio Pinamalayan/DWDL 102.1 FM  
 Jam FM (Bansud)  
 Radyo Natin Bongabong  
 Radyo Natin Roxas  
 Bongabong Cable Network and Development, Inc.  
 RoMiComm Network, Inc.

Source: Communication and Public Relations Services Division, 2017



### NEWSPAPERS (Coverage : Oriental Mindoro)

1. Island Profile
2. Mindoro Public Relations Bureau - Mindoro Bulletin
3. Sapul Newspaper

Source: Communication and Public Relations Services Division

Telephone Companies (Landline)



**GLOBE TELECOM**

Calapan City, Puerto Galera, Naujan, Victoria, Socorro, Pinamalayan, Bongabong, Roxas



**CALAPAN TELEPHONE SYSTEM, INC.**

Calapan City, Puerto Galera, Victoria, Socorro, Pinamalayan, Bongabong, Roxas, Gloria, Bansud

Internet Service Provider



**SMART COMMUNICATIONS**

Provincewide



**GLOBE TELECOM**

Calapan City, Puerto Galera, Naujan, Victoria, Pinamalayan



**CALAPAN TELEPHONE SYSTEMS, INC. (CATSI)**

Calapan City, Pinamalayan, Bongabong



**TAMARAW VISION NETWORK, INC. (TVNET)**

Calapan City

**CABLE TELEVISION NETWORKS**

- Calapan Cable Center, Inc.
- Tamaraw Vision Network, Inc. (TVNet)
- Mindoro Wireless Cable Network, Inc. (Naujan)
- VicOrMin Telecommunication System, Inc.
- Pola TV and Cable Network
- SHAMA Net (Pinamalayan)
- Channel Plus Cable Network, Inc.
- Bansud Cable Network and Development, Inc.
- Bongabong Cable Network and Development, Inc.
- RoMiComm Network, Inc.

**SATELLITE TELEVISION NETWORKS**

- Pinoy Satellite TV
- Sky Direct
- Dream TV
- Signal
- GSat Direct TV





### Number of postal employees

City/Municipality	2016	2017	2018
<b>1ST DISTRICT</b>			
Puerto Galera	2	2	2
San Teodoro	-	-	-
Baco	-	-	-
Calapan City	12	12	11
Naujan	1	1	1
Victoria	1	1	1
Socorro	1	1	1
Pola	-	-	-
<b>2ND DISTRICT</b>			
Pinamalayan	5	4	4
Gloria	-	-	-
Bansud	1	1	1
Bongabong	1	1	1
Roxas	2	2	2
Mansalay	1	1	1
Bulalacao	1	-	-
<b>Oriental Mindoro</b>	<b>28</b>	<b>26</b>	<b>25</b>

*Source: Philippine Postal Corporation, 2018*

## Water

### Level III Water System by City/ Municipality

City/Municipality	Water Service Provider	Type of Water Facility
Calapan City	Calapan Waterworks System and Dev't Corporation	Pressure Pump
Baco	Pag-asa Water System	Gravity-fed
	Bangkatan Water System	Gravity-fed
	Dulangan III Water System	Gravity-fed
	San Ignacio Water System	Gravity-fed
	Barangay Water Water System	Gravity-fed
Bongabong	Bongabong Municipal Waterworks System	Pressure Pump
	Formon Water System	Pressure Pump
	Labasan Water System	Gravity-fed
	Carmundo Water System	Pressure Pump
	Hagan Water System	Pressure Pump
	Libertad Water System	Pressure Pump
	Malitbog Water System	Pressure Pump
Bulalacao	Bulalacao Water System	Pressure Pump
San Teodoro	San Teodoro Water System	Gravity-fed
Gloria	Tambong Water System	Pressure Pump
	Malamig Water System	Pressure Pump
Mansalay	Mansalay Waterworks System	Pressure Pump
Naujan	Naujan Water District	Pressure Pump/Gravity-fed
	Melgar A Waterworks Association	Gravity-fed
	Melgar B Waterworks	Pressure Pump
	Poblacion I Water System	Pressure Pump
	Barcenaga Water System	Pressure Pump
	Sampaguita Water System	Gravity-fed
	So. Balangibang, Montelago Water System	Pressure Pump
Pinamalayan	Pinamalayan Water District	Pressure Pump
	Pili Rural Waterworks	Pressure Pump
	Maliancog Water System	Pressure Pump
	Pambisan Munti Water System	Gravity-fed
	Banilad Water System	Gravity-fed
	Sabang Water System	Pressure Pump
Pola	Pola Water District	Pressure Pump
	So. Centro, Panikihan Water Supply System	Gravity-fed
	So. Parangan, Panikihan Water Supply System	Pressure Pump
	So. Palmera 1, Malibago Water System Association	Pressure Pump
	So. Palmera 2, Malibago Water System Association	Gravity-fed
	Tiguihan 1 Water Users Association	Gravity-fed
	Tiguihan 2 Water Users Association	Gravity-fed
	Bacawan 1 Water System Association	Gravity-fed
	Bacawan 2 Water System Association	Gravity-fed
	Campamento 1 Water System Association	Gravity-fed
	Campamento 2 Water System Association	Gravity-fed
	Tagumpay Water System Association	Pressure Pump
Puerto Galera	Puerto Galera Waterworks Office	Gravity-fed
	Dulangan Water System	Gravity-fed
	Aninuan Water System	Gravity-fed
	Tabinay Water System	Gravity-fed
	Villaflor Water System	Gravity-fed
	Roxas Water District	Pressure Pump
	Cantil Water System	Pressure Pump
	Socorro	Socorro Waterworks System Administrations
Victoria	San Gabriel Water System	Pressure Pump
	Bagong Silang Water System	Pressure Pump

Source: City/Municipal Planning and Development Office, 2016

## Household Population by Source of Drinking Water

Source of Drinking Water	Household Population	
	Magnitude*	Proportion**
Own use faucet, community water system	31,329	18.73
Shared faucet, community water system	26,533	15.86
Own use tubed/piped deep well	18,784	11.23
Shared tubed/piped deep well	42,207	25.24
Tubed/piped shallow well	10,950	6.55
Dug well	4,507	2.69
Protected spring	7,930	4.74
Unprotected spring	4,939	2.95
Lake, river, rain and others	2,125	1.27
Peddler	10,754	6.43
Bottled water	3,979	2.38
Others	3,438	2.06
<b>Total</b>	<b>167,475</b>	<b>100.00</b>

*\*Type of source of drinking water of households*

*\*\*Number of households by source of drinking water over total number of households*

*Source: Community Based Monitoring System Survey, 2014*

### Potential Water Sources

- a. Surface Waters (rivers, streams, lakes) are available in the main rivers of Oriental Mindoro and in Naujan Lake.
- b. Groundwater

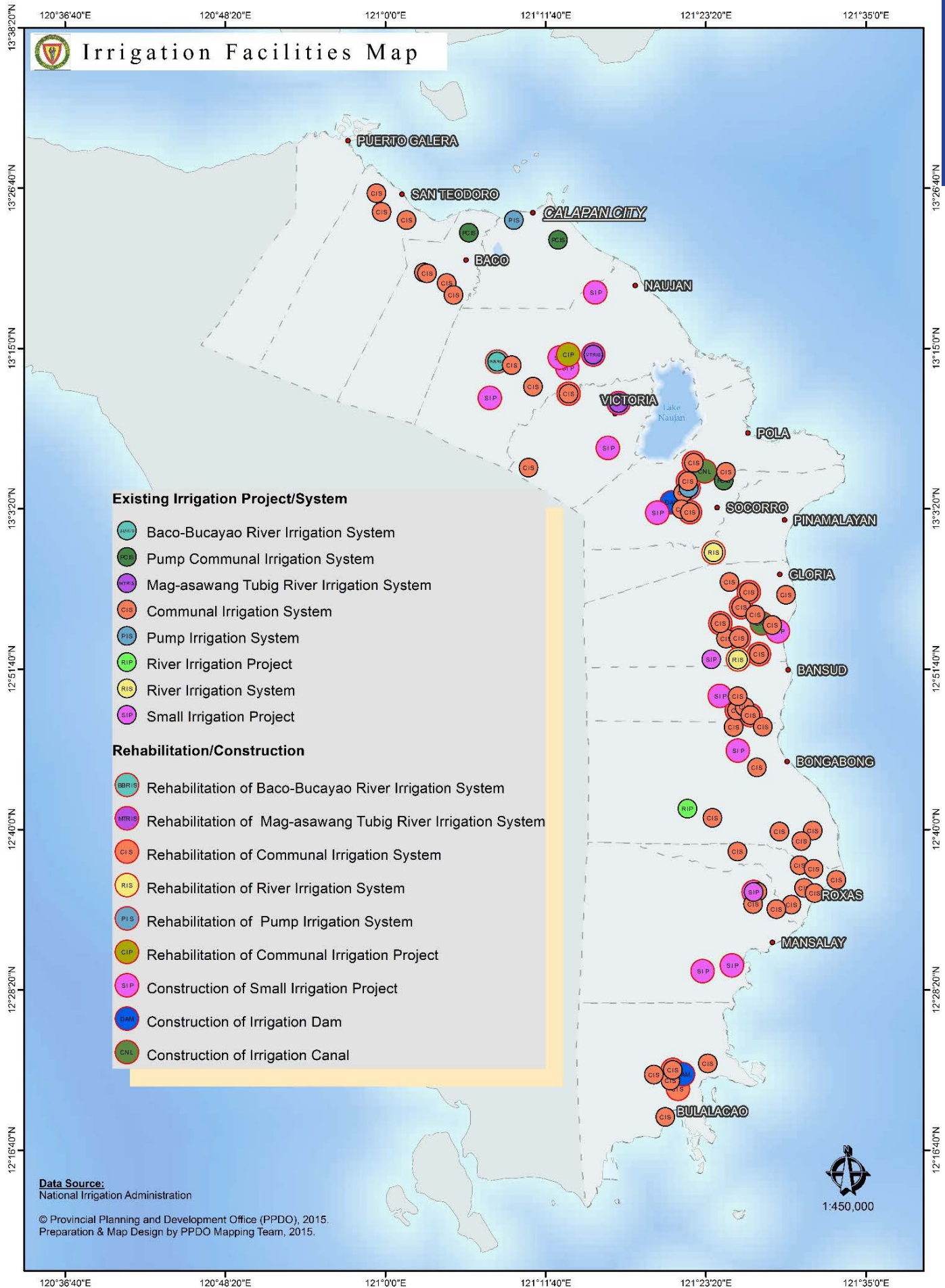

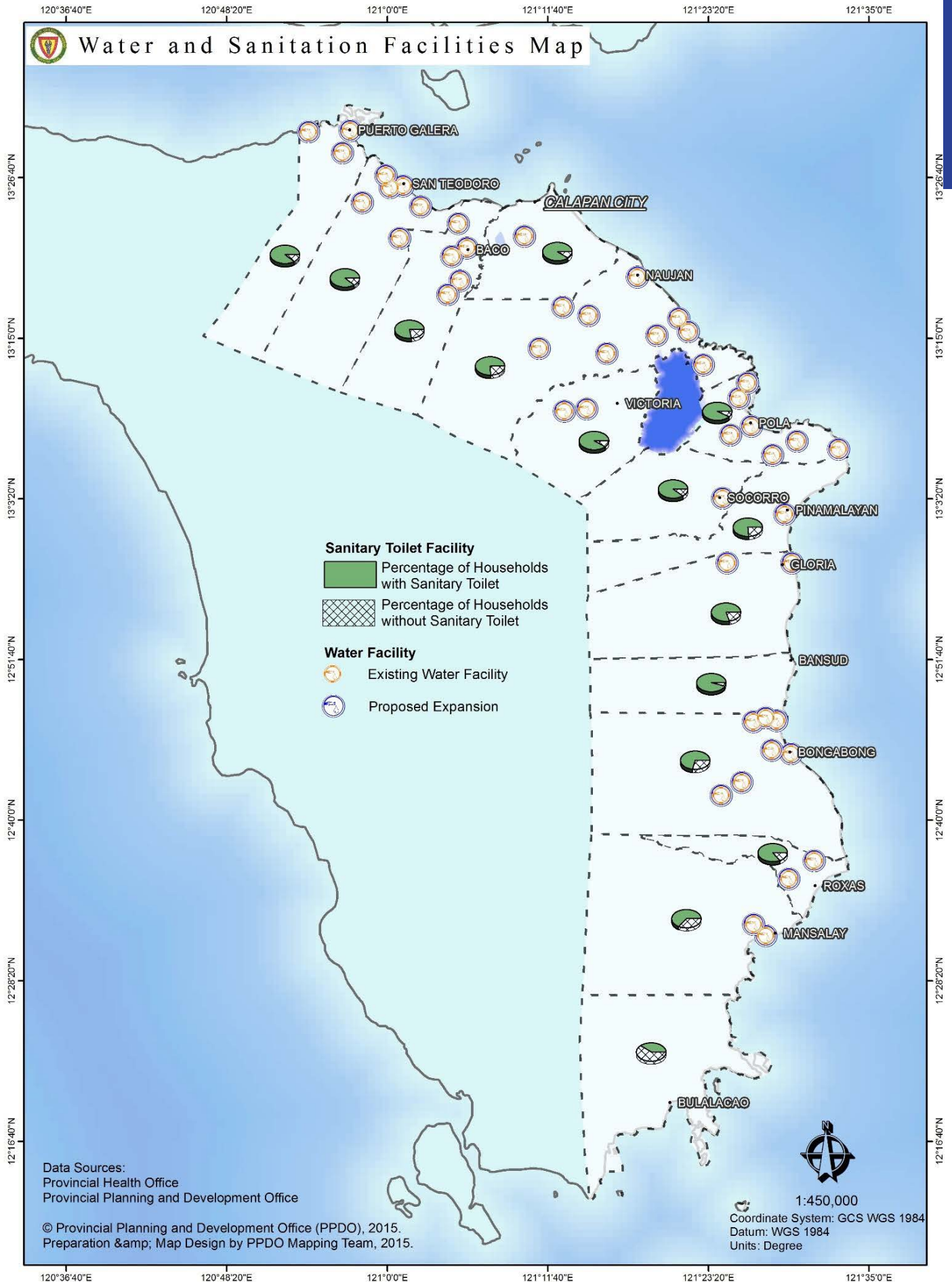



## Power

### Status of Electrification

Municipality	Barangays			Sitios				House Connections	Members Approved
	Covered	Energized	%	Energized	%	Unenergized	%		
<b>1ST DISTRICT</b>									
Puerto Galera	27	27	100.00	91	71.65	36	28.35	8,683	6,980
San Teodoro	62	62	100.00	80	65.04	43	34.96	47,909	33,089
Baco	70	70	100.00	220	80.88	52	19.12	2,6011	21,469
Calapan City	23	23	100.00	376	84.68	68	15.32	8,272	6,924
Naujan	13	13	100.00	425	79.14	112	20.86	11,102	6,009
Victoria	8	8	100.00	250	82.78	52	17.22	4,314	3,079
Socorro	26	26	100.00	184	68.15	86	31.85	10,264	7,930
Pola	32	32	100.00	176	69.02	79	30.98	13,504	10,104
<b>2ND DISTRICT</b>									
Pinamalayan	13	13	100.00	272	73.51	98	26.49	9438	7,460
Gloria	36	36	100.00	242	72.02	94	27.98	16318	13,385
Bansud	15	15	100.00	155	59.16	107	40.84	5428	4,785
Bongabong	27	27	100.00	297	66.44	150	33.56	10730	8,456
Roxas	17	17	100.00	144	68.57	66	31.43	7642	7,077
Mansalay	37	37	100.00	122	53.51	106	46.49	22218	15,799
Bulalacao	20	20	100.00	99	53.51	86	46.49	12566	9,940
<b>Oriental Mindoro</b>	<b>426</b>	<b>426</b>	<b>100.00</b>	<b>3133</b>	<b>71.73</b>	<b>1235</b>	<b>28.27</b>	<b>214,399</b>	<b>162,486</b>

Source: Oriental Mindoro Electric Cooperative, Inc., 2018

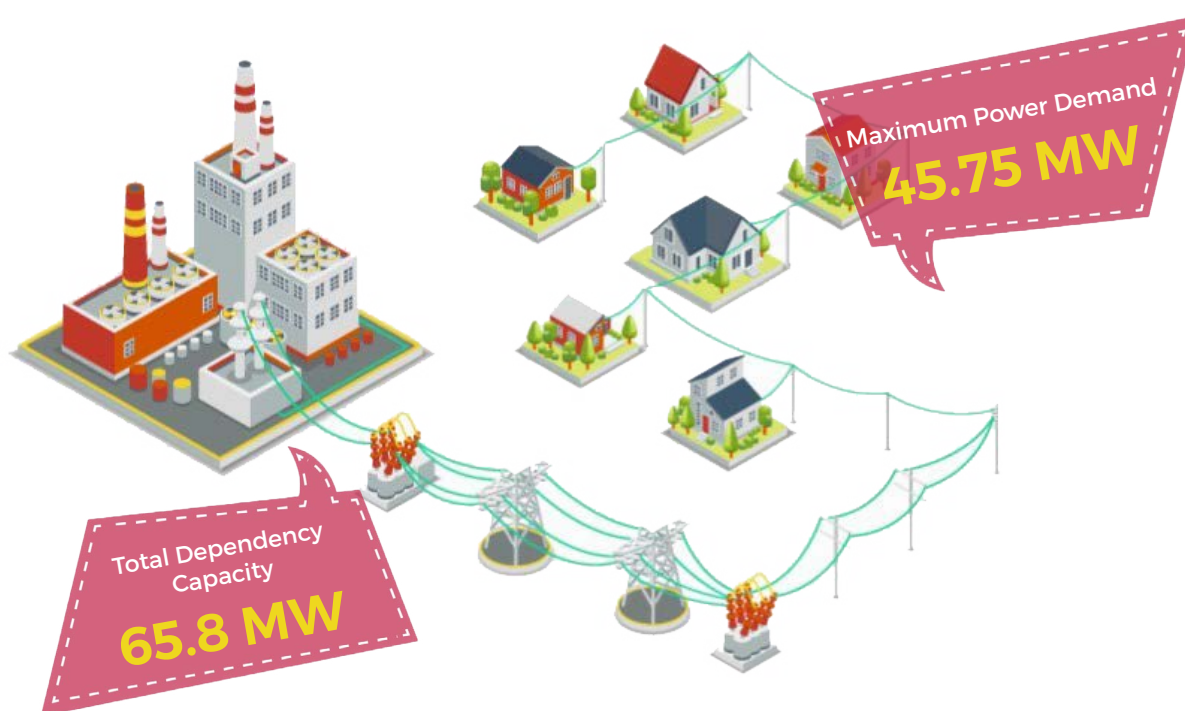

### Present Power Source

Power Plant	Installed Capacity (MW)	Dependable Capacity (MW)	Location
1. Power One Corp.	15.3	12.4	Calapan City
2. Global Business Holdings, Inc.	7.5	4.6	Pinamalayan
3. Ormin Power, Inc.	9.89	7.2	Calapan City
4. Mindoro Grid Corp. (Bansud)	10	7.2	Bansud
5. Mindoro Grid Corp. (Bongabong)	8.5	6.3	Bongabong
6. Linao Cawayan Mini Hydro (Lower)	12	4.05	San Teodoro
7. Linao Cawayan Mini Hydro (Upper)	2.18	1.3	San Teodoro
8. DMCI Power Corp.	3.24	2	Calapan City

Source: Oriental Mindoro Electric Cooperative, Inc., 2018

### Power Substations

Power Substations [ORMECO]	Megavolt Amperes (MVA) Rating	Ownership
Calapan City	20	National Power Corporation
Pinamalayan	-	Oriental Mindoro Electric Cooperative
Naujan	5	Oriental Mindoro Electric Cooperative
Roxas	5	Oriental Mindoro Electric Cooperative
Socorro-Pola	5	Oriental Mindoro Electric Cooperative
Puerto Galera	10	Oriental Mindoro Electric Cooperative
Bongabong	5	Oriental Mindoro Electric Cooperative
Victoria	5	Oriental Mindoro Electric Cooperative

Source: Oriental Mindoro Electric Cooperative, Inc., 2018

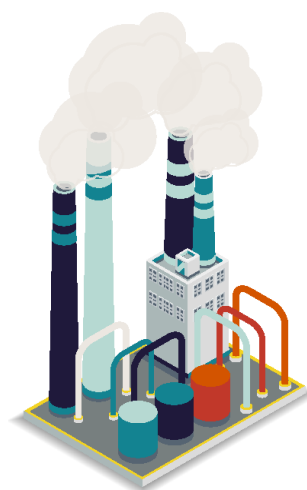

### Breakdown of actual connection



Source: Oriental Mindoro Electric Cooperative, Inc., 2018

**186,812**

Total Actual Connections

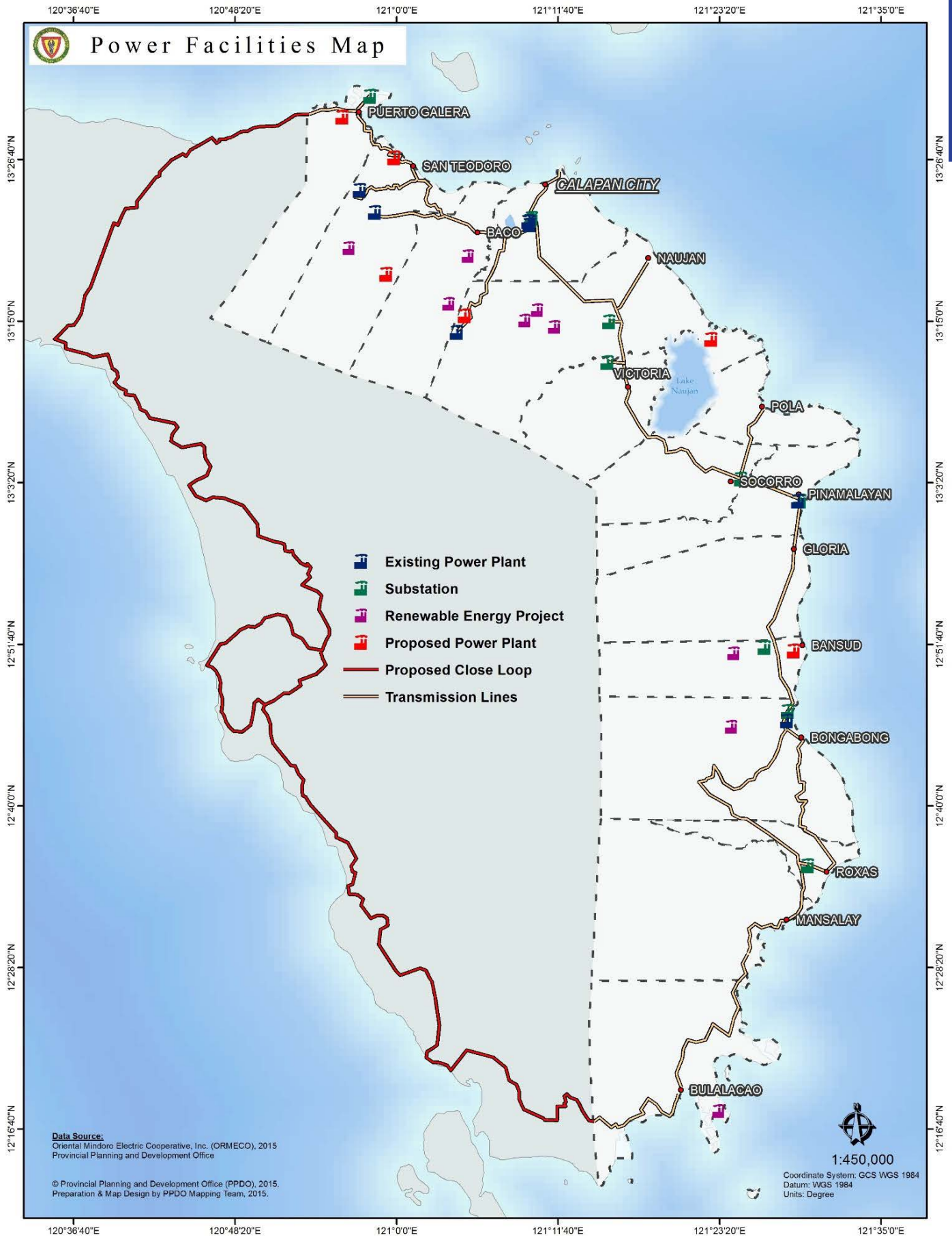



ORIENTAL MINDORO FACTS AND FIGURES 2018

# SOCIAL DEVELOPMENT PROFILE

## LABOR AND EMPLOYMENT

### Comparative Labor Force Participation Rates, Employment and Unemployment Rates, MIMAROPA

Labor and Employment	2017	2018
Labor Force Participation Rate	64.00	62.00
Employment Rate	95.20	95.3
Unemployment Rate	4.80	4.70
Underemployment Rate	23.70	20.60

Source: Philippine Statistics Authority, 2018

### Comparative Employment Status of Household Population 15 years old and over, MIMAROPA (in thousands)

Labor and Employment	2017	2018
Total in the labor force	2,047	2,093
Total Employed	1,949	1,995
Total Unemployed	98	98

Source: Philippine Statistics Authority-MIMAROPA, 2018

## POVERTY AND INCOME

### Annual per Capita Poverty Threshold, Poverty Incidence, Magnitude of Poor Families and Population by Province, MIMAROPA

Region/Province	Annual Per Capita Poverty Threshold (in Pesos)			Poverty Incidence among Families (%)			Estimated Magnitude of Poor Families		
	2009	2012	2015	2009	2012	2015	2009	2012	2015
PHILIPPINES	16,871	18,935	21,753	20.5	19.7	16.5	4,036,915	4,214,921	3,746,513
MIMAROPA	15,613	17,292	20,224	27.2	23.6	17.4	160,226	150,486	121,283
Marinduque	15,678	17,180	19,722	27.4	23.9	11.7	13,971	12,743	9,157
Occidental Mindoro	15,937	17,412	19,994	25	29.8	30.0	24,203	31,070	31,354
Oriental Mindoro	16,710	17,415	20,410	28.8	21.5	15.0	48,741	39,272	29,061
Palawan	14,418	16,696	19,435	25.3	20.5	11.9	53,131	47,730	28,254
Romblon	15,547	18,464	21,601	32.6	30.4	28.1	20,181	19,671	23,457

Source: Philippine Statistics Authority, 2018



**POVERTY THRESHOLD** is the minimum income required for a family individual to meet the basic food and non-food requirements, also known as the Poverty Line.



**POVERTY INCIDENCE** is the proportion of families/individuals with per capita income less than the per capita Poverty Threshold to the total number of families/individuals.

### First Semester Per Capita Poverty Threshold and Poverty Incidence by Province, MIMAROPA Region: 2015 and 2018

Region/Province	"First Semester Per Capita Poverty Threshold (in PhP)"		First Semester Poverty Incidence among Families		First Semester Poverty Incidence among Population	
	*2015	2018	*2015	2018	*2015	2018
PHILIPPINES	11,344	12,577	22.2	16.1	27.6	21.0
MIMAROPA	10,189	11,420	22.9	15.0	30.7	20.6
Marinduque	9,963	11,672	23.9	14.2	29.6	20.0
Occidental Mindoro	10,176	10,577	32.4	22.0	44.2	29.0
Oriental Mindoro	10,369	12,032	21.7	12.8	29.0	17.2
Palawan	9,833	11,339	17.9	11.2	24.6	16.2
Romblon	10,777	11,862	26.8	24.3	34.3	32.7

Notes: a/ Caution in utilizing the estimate for these provinces must be observed due to its very small sample size.

b/ Coefficient of variation of first semester 2015 provincial poverty incidence among families is greater than 20%.

\* Food Thresholds are estimated using actual prices collected by PSA for the estimation of the Consumer Price Index (CPI). In consonance with the updating of the market basket for the collection of prices for CPI.

First Semester 2015 Poverty Statistics were revised accordingly.

### First Semester Per Capita Food Threshold and Subsistence Incidence by Province, MIMAROPA Region: 2015 and 2018

Region/Province	"First Semester Per Capita Poverty Threshold (in PhP)"		First Semester Poverty Incidence among Families		First Semester Poverty Incidence among Population	
	*2015	2018	*2015	2018	*2015	2018
PHILIPPINES	7,920	8,804	9.9	6.2	13.0	8.5
MIMAROPA	7,109	7,954	9.0	5.0	13.5	7.0
Marinduque	6,957	8,148	6.6	4.2	10.4	6.4
Occidental Mindoro	7,107	7,375	16.2	8.1	24.4	11.1
Oriental Mindoro	7,237	8,417	9.2	4.5	13.4	6.1
Palawan	6,869	7,874	6.9	3.3	10.1	4.8
Romblon	7,526	8,277	7.4	8.0	10.9	11.8

Notes: a/ Caution in utilizing the estimate for these provinces must be observed due to its very small sample size.

b/ Coefficient of variation of subsistence incidence among families is greater than 20%.

\* Food Thresholds are estimated using actual prices collected by PSA for the estimation of the Consumer Price Index (CPI). In consonance with the updating of the market basket for the collection of prices for CPI.

First Semester 2015 Poverty Statistics were revised accordingly.

## Annual per Capita Food Threshold, Subsistence Incidence, Magnitude of Poor Families and Population by Province, MIMAROPA, 2015

Region/Province	Annual Per Capita Food Threshold (PhP)	Subsistence Incidence (%)	
		Families	Population
MIMAROPA	14,092	5.9	8.9
Occidental Mindoro*	13,901	15.8	23.0
Oriental Mindoro	14,270	6.8	9.8
Marinduque	13,722	1.9	2.8
Romblon	15,084	5.7	8.5
Palawan*	13,545	2.2	3.5

Source: Philippine Statistics Authority, 2018

\*Coefficient of variation of 2015 subsistence incidence among population is greater than 20%

## Annual Family Income, Expenditures and Savings of Families at current prices, MIMAROPA, 2015



Source: Philippine Statistics Authority, 2018

Indicator	Households		Population					
	Magnitude	Proportion	Magnitude			Proportion		
			Total	Male	Female	Total	Male	Female
<b>DEMOGRAPHY</b>								
Population	167254		720015	366778	351838	100	50.9	48.9
Average household size	4							
Children under 1 year old	16140	9.7	16578	8371	8096	2.3	2.3	2.3
Children under 5 years old	63625	38	85849	43891	40838	11.9	12	11.6
Children 0-5 years old	71615	42.8	103753	53028	49605	14.4	14.5	14.1
Children 6-11 years old	69462	41.5	102752	53084	49666	14.3	14.5	14.1
Children 6-12 years old	75427	45.1	119203	61520	57681	16.6	16.8	16.4
Members 12-15 years old	51719	30.9	68307	35291	33016	9.5	9.6	9.4
Members 13-16 years old	51343	30.7	68481	35410	33071	9.5	9.7	9.4
Members 6-15 years old	90973	54.4	171059	88375	82682	23.8	24.1	23.5
Members 6-16 years old	95191	56.9	187684	96930	90752	26.1	26.4	25.8
Members 10 years old and above	166908	99.8	546818	278017	268787	75.9	75.8	76.4
Members of the labor force	150538	90	248767	167844	80921	34.6	45.8	23
<b>HEALTH AND NUTRITION</b>								
children under 5 years old who died	354	0.6	373	197	176	0.4	0.4	0.4
women who died due to pregnancy related-causes	27	0.2	27			0.2		
malnourished children 0-5 year old	3202	4.5	4027	2087	1940	3.9	3.9	3.9
<b>HOUSING</b>								
households living in makeshift housing	4907	2.9	21804	11361	10419	3	3.1	3
households who are informal settlers	6557	3.9	29331	15032	14284	4.1	4.1	4.1
<b>WATER AND SANITATION</b>								
households without access to safe water	30194	18.1	131533	67335	64145	18.3	18.4	18.2
households without access to sanitary toilet facility	26032	15.6	113121	59275	53779	15.7	16.2	15.3
<b>BASIC EDUCATION</b>								
children 6-11 years old not attending elementary	10544	15.2	11611	6178	5433	11.3	11.6	10.9
children 6-12 years old not attending elementary	17472	23.2	19170	9748	9422	16.1	15.8	16.3
children 12-15 years old not attending high school	20739	40.1	24074	13898	10176	35.2	39.4	30.8
children 13-16 years old not attending high school	20755	40.4	23825	13400	10425	34.8	37.8	31.5
children 6-15 years old not attending school	7624	8.4	9382	5627	3755	5.5	6.4	4.5
children 6-16 years old not attending school	12219	12.8	14698	8543	6155	7.8	8.8	6.8
<b>INCOME AND LIVELIHOOD</b>								
households with income below poverty threshold	93938	56.2	438963	225071	213383	61	61.4	60.6
households with income below food threshold	72978	43.6	344747	176930	167449	47.9	48.2	47.6
households who experienced food shortage	4409	2.6	20943	10965	9967	2.9	3	2.8
Unemployed members of the labor force	13549	9	16775	9900	6875	6.7	5.9	8.5
<b>PEACE AND ORDER</b>								
Victims of crime	348	0.2	399	260	135	0.1	0.1	0



## Municipal level small area estimates of poverty incidence, 2009 and 2012

City/ Municipality	Poverty Incidence (%)	
	2009	2012
<b>1ST DISTRICT</b>		
Puerto Galera	23.9	11.0
San Teodoro	33.6	14.8
Baco	44.5	22.8
Calapan City	23.0	7.1
Naujan	38.4	20.5
Victoria	35.2	18.0
Socorro	36.8	15.4
Pola	37.9	29.2
<b>2ND DISTRICT</b>		
Pinamalayan	31.7	17.0
Gloria	35.5	18.3
Bansud	39.0	19.9
Bongabong	35.8	25.1
Roxas	29.7	21.1
Mansalay	41.8	35.5
Bulalacao	51.5	40.0

*Source: Philippine Statistics Authority-World Bank Estimation of Local Poverty in the Philippines, 2017*

## HEALTH

## Number and Rate of Births, Deaths, Infant and Maternal Deaths, per 1,000 Population

Indicators	2016		2017		2018	
	No.	Rate	No.	Rate	No.	Rate
Births	11,614	13.60	14,920	16.2	15,785	17.9
Deaths	3,199	3.80	3,332	3.8	3,311	3.7
Infant Deaths	80	6.80	84	5.6	77	4.9
Maternal Deaths	1	8.60	4	26.8	1	6.3

Source: Provincial Health Office, 2018

Morbidity: Leading Causes, Number and Rate per 100,000 Population  
Comparative Five Year Average (2014-2018) and 2018

CAUSES	2018		5-Year Average	
	No.	Rate	No.	Rate
1. Acute Respiratory Infection	35,371	4027.07	29,830.80	3396.31
2. Hypertension	4,327	492.64	23,207.00	2642.17
3. Urinary Tract Infection	3,939	448.46	3,245.80	369.54
4. Diarrhea	4,627	526.80	1,220.00	138.90
5. Pneumonia	2,346	267.10	1,934.00	220.19
6. Wound	4,227	481.25	3,129.00	356.20
7. Bronchitis	1,782	202.89	1,918	218.32
8. Pulmonary Tuberculosis	1,741	198.22	1,943.00	221.22
9. DM	999	113.74	199.80	22.75
10. Peptic Ulcer	968	110.21	193.60	22.04

Source: Provincial Health Office, 2018

Infant Morbidity: Leading Causes, Number and Rate per 100,000 Population  
Comparative Five Year Average (2014-2018) and 2018

CAUSES	2018		5-Year Average	
	No.	Rate	No.	Rate
1. Acute Respiratory Infection	3,340	380.27	2,933	333.929
2. Rhinitis	35	3.98	118	13.435
3. Pneumonia	342	38.94	474	53.966
4. Severe Viral Infection	37	4.21	0	0.000
5. Bronchitis	142	16.17	270	30.740
6. Diarrhea	369	42.01	240	27.325
7. Skin Disease	67	7.63	0	0.000
8. Wound (All Forms)	44	5.01	0	0.000
9. Urinary Tract Infection	64	7.29	0	0.000
10. Acute Febrile Illness	47	5.35	0	0.000

Source: Provincial Health Office, 2018

### Mortality: Leading Causes, Number and Rate per 100,000 Population Comparative Five Year Average (2014-2018) and 2018

CAUSES	2018		5-Year Average	
	No.	Rate	No.	Rate
1. Heart Disease	774	88.12	635.20	72.32
2. Pneumonia	313	35.64	352.20	40.10
3. PTB	301	34.27	177.60	20.22
4. Cancer	279	31.76	281.00	31.99
5. Diabetes Mellitus	153	17.42	88.00	10.02
6. Sepsis	74	8.43	14.80	1.69
7. Renal Failure	67	7.63	50.20	5.72
8. COPD	53	6.03	77.80	8.86
9. Accident	42	4.78	69.20	7.88
10. Liver Cirrhosis	38	4.33	7.60	0.87

Source: Provincial Health Office, 2018

### Infant Mortality: Leading Causes, Number and Rate per 100,000 Population Comparative Five Year Average (2014-2018) and 2018

CAUSES	2018		5-Year Average	
	No.	Rate	No.	Rate
1. Sepsis	15	95.03	23	145.70
2. Prematurity	10	63.35	13	82.40
3. Sudden Infant Death Syndrome	4	25.34	6	38.00
4. Congenital Anomaly	3	19.01	3	19.00
5. Acute Respiratory Infection	3	19.01	3	19.00
6. Asphyxia	3	19.01	17	107.70
7. Malnutrition	2	12.67	11	69.70
8. Dehydration	2	12.67	3	19.00

Source: Provincial Health Office, 2018

### Nutritional Status

Age Group (months)	Number of Preschool Children Weighed by Nutritional Status and Sex											
	Normal			Underweight			Severely Underweight			Overweight		
	Boys	Girls	Total	Boys	Girls	Total	Boys	Girls	Total	Boys	Girls	Total
0-5	3,852	3,793	7,645	82	80	162	45	37	82	98	57	155
6-11	3,807	3,764	7,571	141	130	271	58	43	101	37	26	63
12-23	7,562	7,294	14,856	554	379	933	161	145	306	70	54	124
24-35	7,803	7,539	15,342	586	496	1082	149	140	289	68	53	121
36-47	8,296	7,559	15,855	537	538	1075	140	179	319	66	37	103
48-59	8,436	7,883	16,319	584	610	1194	163	138	301	88	43	131
60-71	7,397	6,852	14,249	583	548	1131	179	157	336	61	35	96
<b>Total</b>	<b>47,153</b>	<b>44,684</b>	<b>91,837</b>	<b>3,067</b>	<b>2,781</b>	<b>5848</b>	<b>895</b>	<b>839</b>	<b>1734</b>	<b>488</b>	<b>305</b>	<b>793</b>
<b>% Weighed</b>	<b>33.00</b>	<b>31.40</b>	<b>64.40</b>	<b>2.15</b>	<b>1.95</b>	<b>4.10</b>	<b>0.62</b>	<b>0.58</b>	<b>1.20</b>	<b>0.34</b>	<b>0.21</b>	<b>0.55</b>

Source: Provincial Health Office, 2018

## Health Facilities and Personnel

Facilities	Number	Practitioners (government)	Number
Private Hospitals	14	Physicians	24
Government Owned Hospitals	6	Nurses	28
Private Clinics	1	Nutritionist	10
Rural Health Units	18	Medical Technologist	14
City Health Office	1	Dentists Aides	3
Barangay Health Station	224	Non-Technical	
Malaria Control Service	1	Dentists	17
Schistosomiasis Control Team Office	1	Midwives	139
Botika ng Lalawigan	1	Engineers/Sanitary Inspectors	19
Botika ng Barangay	0	Active BHWs	3,872

Source: Provincial Health Office, 2018

## DOH-Licensed Health Facilities

	Name of Facility	Address	Classification
1.	Oriental Mindoro Provincial Hospital	Sta. Isabel, Calapan City	Level I
2.	Sta. Maria Village Hospital, Inc.	Sta. Maria Village, Calapan City	Level I
3.	Hospital of the Holy Cross	Ilaya, Calapan City	Level I
4.	Pinamalayan Doctors' Hospital	Marfrancisco, Pinamalayan	Level I
5.	Grace Mission Hospital	Catiningan, Socorro	Level I
6.	Ma. Estrella General Hospital	Tawiran, Calapan City	Level II
7.	Medical Mission Group Hospital and Health Services Cooperative of Oriental Mindoro	Tawiran, Calapan City	Level II
8.	Luna Goco Medical Center	Lalud, Calapan City	Level II
9.	Naujan Community Hospital	Santiago, Naujan	Infirmary
10.	Oriental Mindoro Central District Hospital	Papandayan, Pinamalayan	Infirmary
11.	Oriental Mindoro Southern District Hospital	Odiong, Roxas	Infirmary
12.	Bulalacao Community Hospital	Campasan, Bulalacao	Infirmary
13.	Renato Umali Reyes Hospital of Bongabong	Labasan, Bongabong	Infirmary
14.	Puerto Galera Hospital	Poblacion, Puerto Galera	Infirmary
15.	Umali Medical Clinic	Poblacion I, Victoria	Infirmary
16.	Children's Medical Clinic	Bonbon, Calapan City	Infirmary
17.	Mina De Oro General Hospital	Poblacion 4, Victoria	Infirmary
18.	Nuestro-Espiritu Medical Surgical and Diagnostic Clinic	Ipil, Bongabong	Infirmary
19.	Saint Lawrence Hospital	Poblacion III, Victoria	Infirmary
20.	Senor Tesoro Hospital	Poblacion II, Victoria	Infirmary
21.	Delos Reyes Medical Clinic	Zone II, Pinamalayan	Infirmary
22.	Atienza Polyclinic	Poblacion II, Victoria	Infirmary
23.	St. Paul General Hospital	Zone III, Pinamalayan	Infirmary
24.	Puerto Galera Urgent Care Clinic & Diagnostic Center	Puerto Galera	Infirmary

Source: <https://ro4b.doh.gov.ph/index.php/health-facilities/hospitals> (as of November 7, 2016)

## Access to Health Services

Facilities	2018
Number of births attended by skilled health personnel	
a. MD/PHN/Midwives	191
b. Hilot/Trained Birth Attendants	0
c. Others /Skilled Birth Attendant	88
<b>Total</b>	<b>279</b>

*Source: Provincial Health Office, 2018*

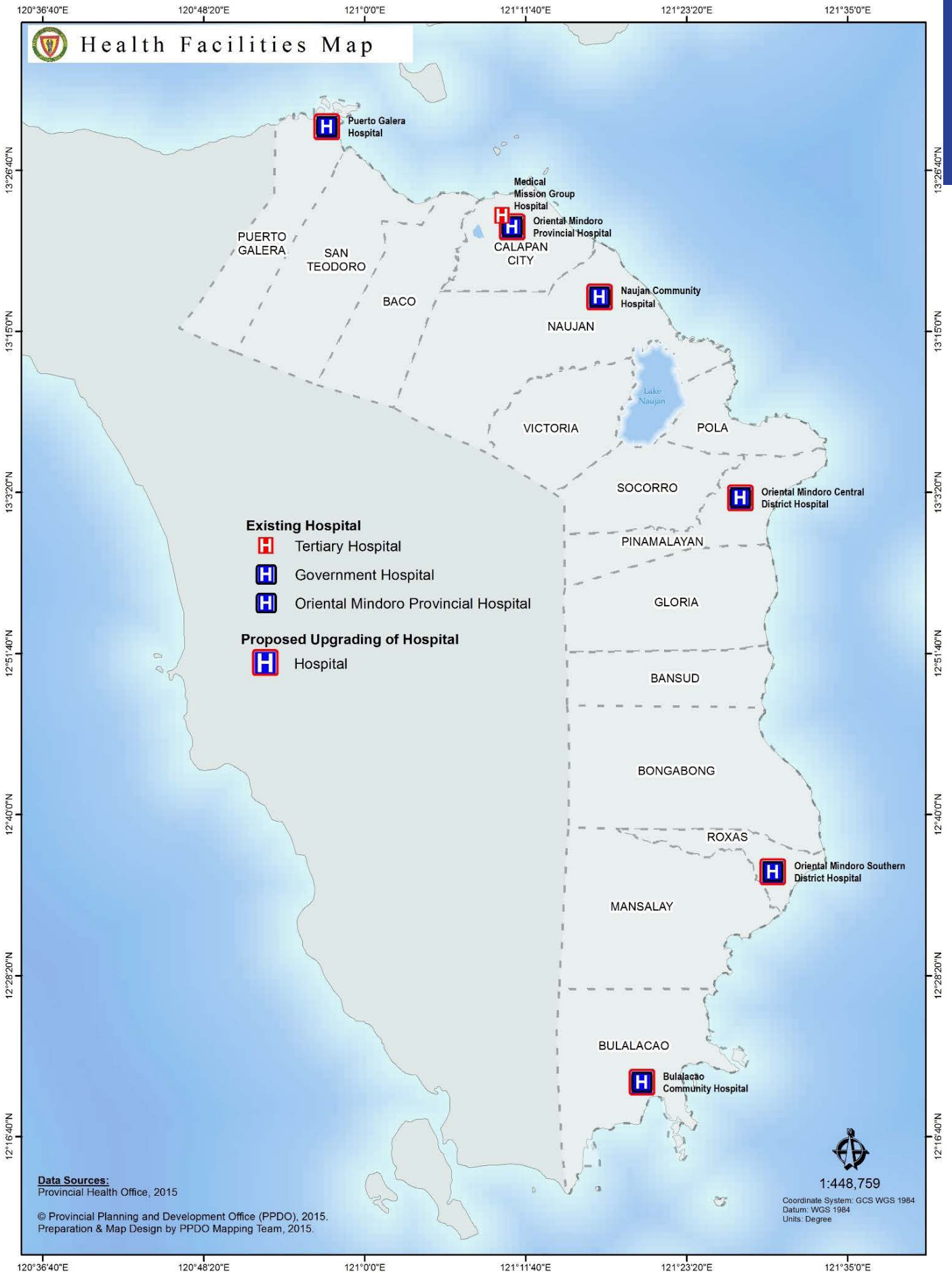

**Data Sources:**  
Provincial Health Office, 2015

© Provincial Planning and Development Office (PPDO), 2015.  
Preparation & Map Design by PPDO Mapping Team, 2015.

## EDUCATION

### Facilities (S.Y. 2017-2018)

Facilities	Oriental Mindoro Division	Calapan City Division
Educational Districts	18	3
Public Pre- Elementary Schools	423	49
Public Elementary Schools	423	49
National High Schools:	87	18
Private Pre-Elementary Schools	54	4
Private Elementary Schools	45	13
Private Secondary Schools:	48	16
Public Senior High School	*-	6
Non-DepEd Senior High School	*-	8
Government Owned Tertiary (Vocational/Technical and Colleges)	3	2

Source: Department of Education-Division of Oriental Mindoro and Schools, 2018

Division of Calapan City, 2018

Note: \* No data Provided

### Enrollment in Government and Private Schools by Level of Education

Educational Level	2017-2018			
	Oriental Mindoro Division		Calapan City Division	
	Public	Private	Public	Private
Pre-Elementary	18,208	841	2,748	381
Elementary	94,357	3,742	15,941	1,760
Secondary:				
Junior High School	45,721	3,648	10,583	1,857
Senior High School	25,663	15,777	2,596	3,595

Source: Department of Education-Division of Oriental Mindoro and Schools Division of Calapan City, 2018

### Performance Indicators in Public Elementary and Secondary Schools, 2016-2017

Performance Indicators	Oriental Mindoro Division		Calapan City Division	
	Public Elementary Schools	Public Secondary Schools	Public Elementary Schools	Public Secondary Schools
Net Enrolment Rate	91.58	76.54	95.41	94.15
Cohort Survival Rate	94.07	90.27	97.72	87.64
School Leavers Rate	0.71	2.71	0.41	4.27
Promotion Rate	*-	*-	99.49	97.77
Completion Rate	97.05	89.29	97.52	86.95

Source: Department of Education-Division of Oriental Mindoro and Schools Division of Calapan City, 2018

\* Enhanced Basic Education Information System (EBEIS) data not available

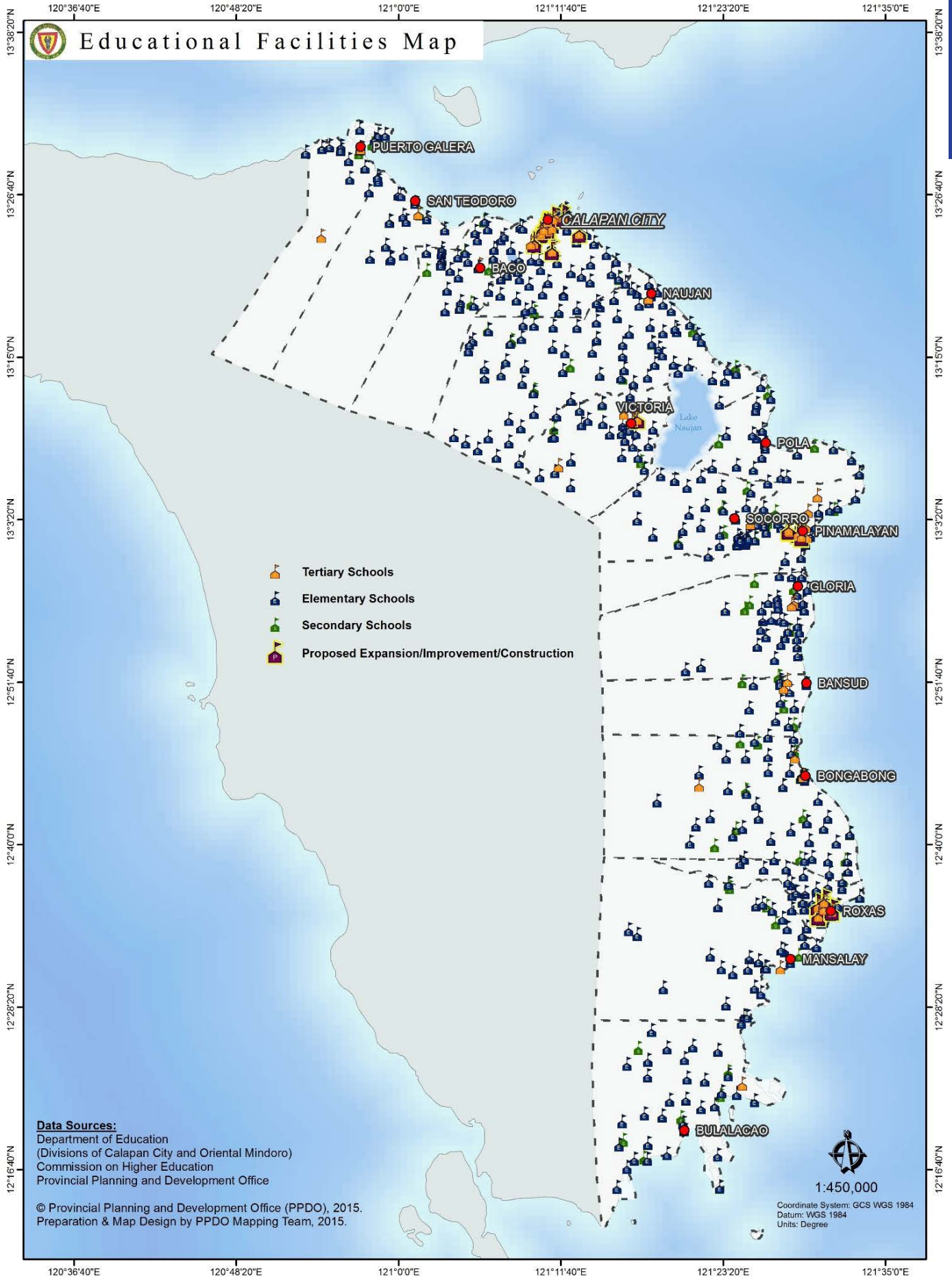



## SOCIAL WELFARE SERVICES

City/ Municipality	No. of Social Worker		No. of Day Care Worker		No. of Day Care Centers	No. of Children Served		
	Male	Female	Male	Female		Male	Female	Total
<b>1ST DISTRICT</b>								
Puerto Galera	1	1	0	17	16	407	424	831
San Teodoro	0	2	0	16	14	208	187	395
Baco	1	0	0	35	35	493	471	964
Calapan City	3	6	2	69	71	1,374	1,243	2,617
Naujan	0	3	2	81	76	888	1,007	1,895
Victoria	0	2	0	38	38	655	518	1,173
Socorro	0	1	0		44	645	480	1,125
Pola	0	2	0	28	28	407	444	851
<b>2ND DISTRICT</b>								
Pinamalayan	0	3	0		60	1,156	1,073	2,229
Gloria	0	2	1	35	35	597	567	1,164
Bansud	0	2	2	52	54	608	559	1,167
Bongabong	0	2	0	37	36	650	598	1,248
Roxas	0	1	1	45	45	1,023	1,073	2,096
Mansalay	0	0	0		50	625	611	1,236
Bulalacao	0	1	0	65	58	835	815	1,650
PGOrM-PSWDO	1	13	0	2	1	18	17	35
DSWD	4	1	-	-	-	-	-	-
<b>Oriental Mindoro</b>	<b>10</b>	<b>42</b>	<b>8</b>	<b>520</b>	<b>661</b>	<b>10,589</b>	<b>10,187</b>	<b>20,776</b>

Source: Provincial Social Welfare and Development Office, 2018

City/ Municipality	No. of Registered Senior Citizens			No. of Persons with Disability		
	Male	Female	Total	Male	Female	Total
<b>1ST DISTRICT</b>						
Puerto Galera	1,266	1,266	2,532	133	76	209
San Teodoro	787	787	1,574	183	113	296
Baco	1,679	1,750	3,429	42	31	73
Calapan City	5,780	5,780	11,560	1,051	942	1,993
Naujan	3,757	3,757	7,514	317	248	565
Victoria	2,650	2,650	5,300	79	62	141
Socorro	1,790	1,790	3,580	101	85	186
Pola	1,190	1,190	2,380	99	145	244
<b>2ND DISTRICT</b>						
Pinamalayan	4,192	41,921	46,113	174	139	313
Gloria	2,581	2,581	5,162	186	169	355
Bansud	1,771	1,771	3,542	307	183	490
Bongabong	2,280	2,280	4,560	430	321	751
Roxas	2,678	2,678	5,356	210	156	366
Mansalay	1,829	1,829	3,658	314	203	517
Bulalacao	892	892	1,784	191	163	354
<b>Oriental Mindoro</b>	<b>27,099</b>	<b>35,193</b>	<b>62,292</b>	<b>3,817</b>	<b>3,036</b>	<b>6,853</b>

Source: Provincial Social Welfare and Development Office, 2018

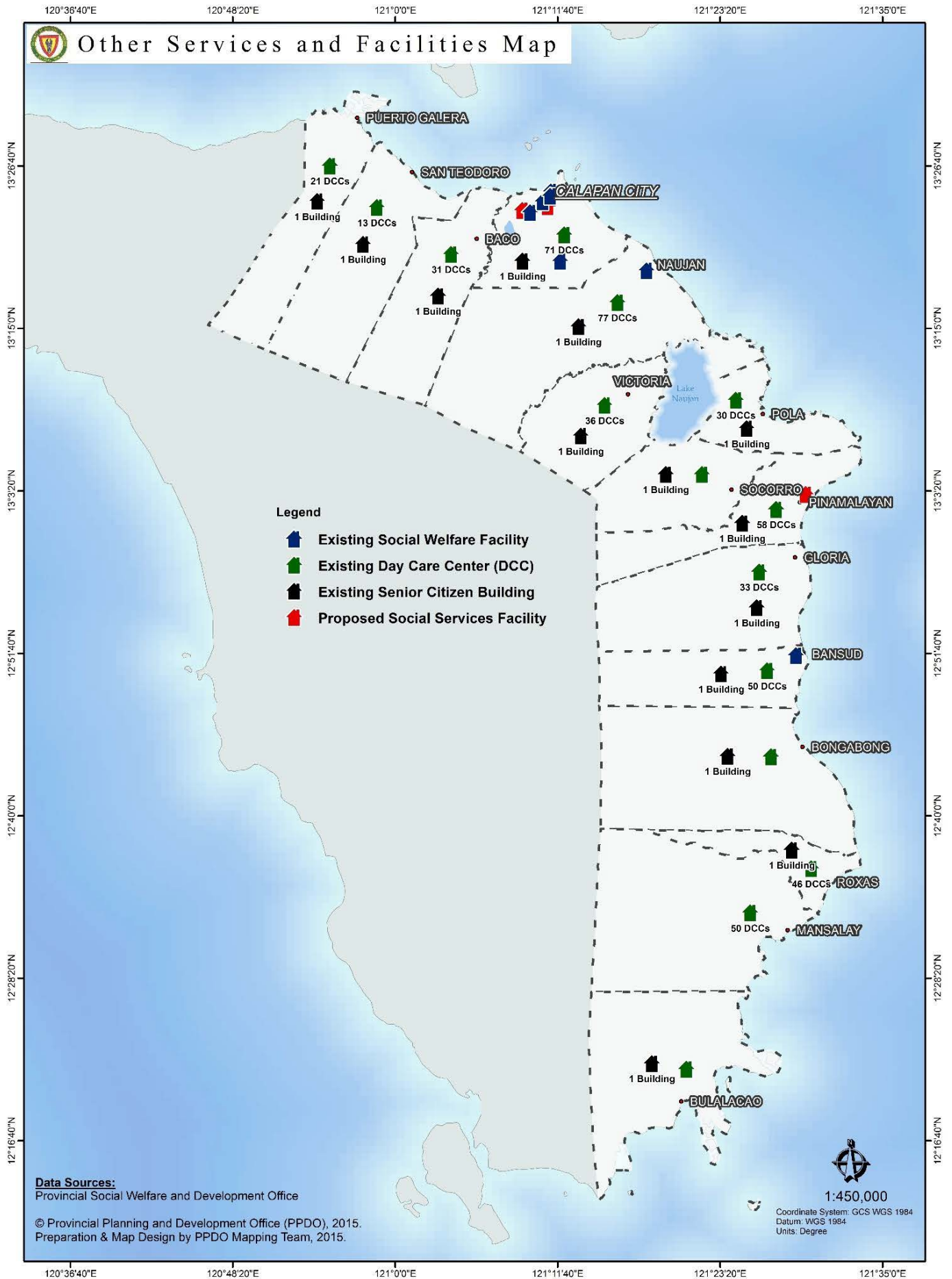

## PROTECTIVE SERVICES

### Crime Statistics and Protective Facilities

	No.		No.
<b>A. CRIME STATISTICS</b>		<b>C. CRIME AGAINST PROPERTY</b>	
- Crime Volume	520	- Robbery	55
- Crime Solved	257	- Theft	67
- Crime Unsolved	263	- Carnapping	34
- Crime Solution Efficiency (%)	49.42	- Cattle Rustling	2
- Ave. Monthly Crime Rate (AMCR) (%)	4.9		
<b>B. CRIME AGAINST PERSON</b>		<b>D. FACILITIES</b>	
- Murder	39	- Bulding	13
- Homicide	11	- Serviceable Vehicles	
- Physical Injuries	114	- Patrol Jeep	33
- Rape	130	- Patrol Cars	7
		- Motorcycles	22

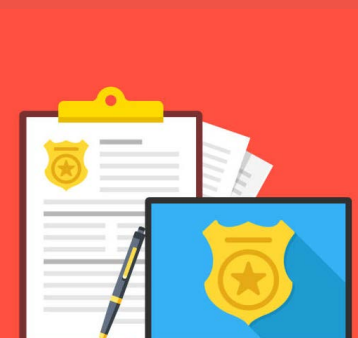

Source: Philippine National Police, 2018

### FIRE PREVENTION

City/Municipality	No. of Fire Stations		No. of Fire Trucks			No. Office Personnel	Remarks
	BFP Owned		BFP	LGU	NGO		
<b>1ST DISTRICT</b>							
Puerto Galera	1		1			12	
San Teodoro	1		2			10	
Baco	1		1			9	1 Non Uniformed Personnel
Calapan City	1		3	2	3	26	1 Non Uniformed Personnel
Naujan	1		2			15	
Victoria	1		2	1		11	
Socorro	1		1	1		11	
Pola	1		2			11	
<b>2ND DISTRICT</b>							
Pinamalayan	1		1		1	14	
Gloria	1		2			9	
Bansud	1		2	1		11	
Bongabong	1		1			10	1 Non Uniformed Personnel
Roxas	1		2			12	1 Non Uniformed Personnel
Mansalay	1		1	1		9	
Bulalacao	1		1			9	
Office of the Provincial Fire Marshal						8	Rented Office
<b>Total</b>	<b>15</b>		<b>24</b>	<b>6</b>	<b>4</b>	<b>187</b>	

Source: Bureau of Fire Protection, 2018

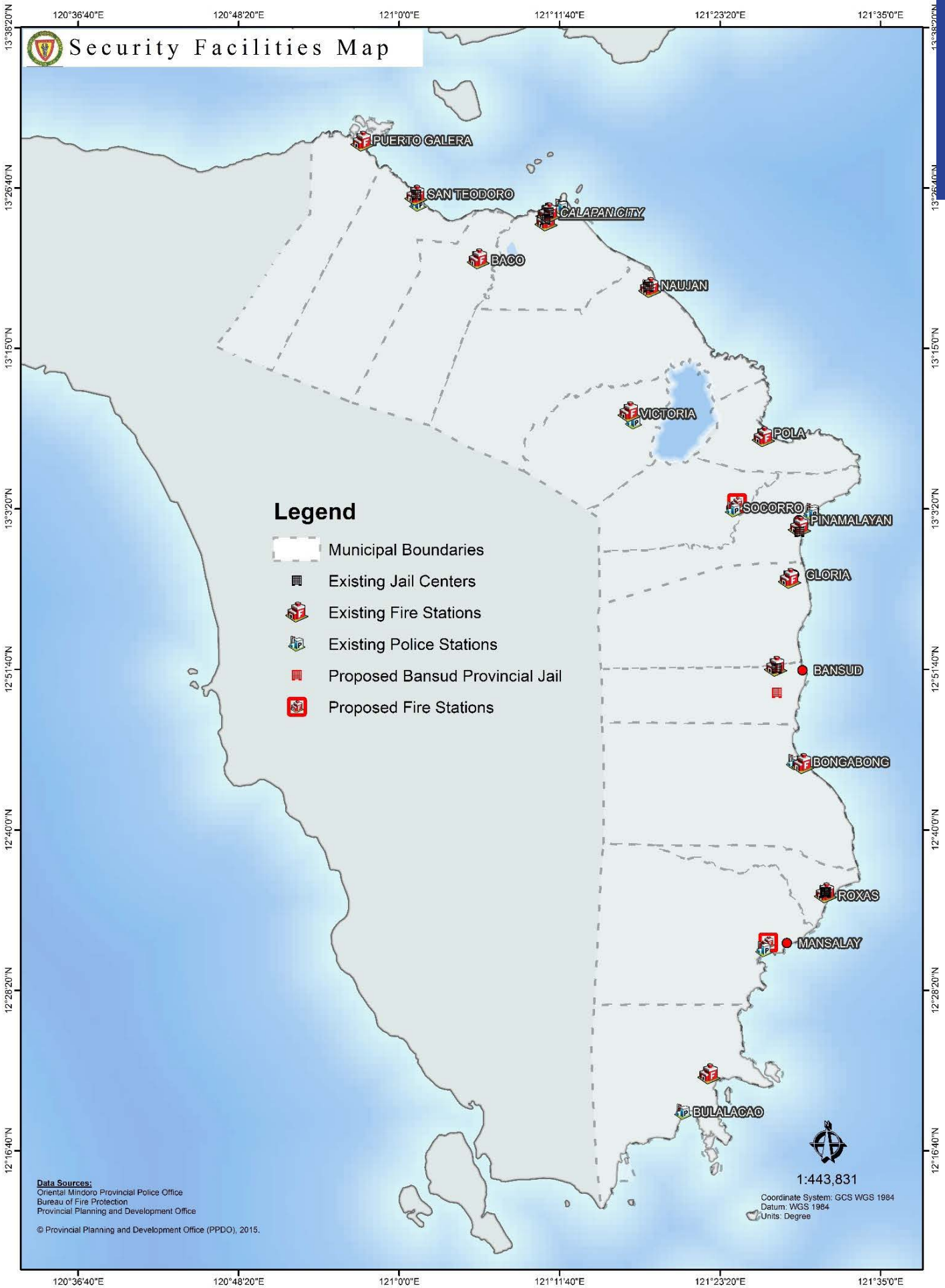



ORIENTAL MINDORO FACTS AND FIGURES 2018

# FINANCIAL PROFILE



## INCOME CLASSIFICATION OF CITY/MUNICIPALITY

2nd Class Component City	1st Class	2nd Class	3rd Class	4th Class
<ul style="list-style-type: none"> <li>Calapan City</li> </ul>	<ul style="list-style-type: none"> <li>Bongabong</li> <li>Naujan</li> <li>Pinamalayan</li> <li>Puerto Galera</li> </ul>	<ul style="list-style-type: none"> <li>Bansud</li> <li>Roxas</li> <li>Victoria</li> <li>Mansalay</li> </ul>	<ul style="list-style-type: none"> <li>Baco</li> <li>Bulalacao</li> <li>Gloria</li> <li>Pola</li> <li>Socorro</li> </ul>	<ul style="list-style-type: none"> <li>San Teodoro</li> </ul>

Source: Provincial Treasurer's Office, 2018

## ANNUAL INCOME AND BUDGET PER CITY/MUNICIPALITY

City/ Municipality	Income	Budget
	[Php]	[Php]
<b>1ST DISTRICT</b>		
Puerto Galera	183,647,449.59	181,416,387.00
San Teodoro	117,136,789.01	114,298,345.00
Baco	1131,658,402.29	127,627,098.00
Calapan City	783,235,465.29	739,545,511.00
Naujan	287,590,963.52	282,100,916.00
Victoria	150,430,058.91	135,933,892.00
Socorro	126,256,273.40	119,465,620.00
Pola	111,353,488.67	104,636,000.00
<b>2ND DISTRICT</b>		
Pinamalayan	258,994,973.97	249,582,653.00
Gloria	13,698,378.61	141,388,000.00
Bansud	153,768,337.53	157,882,000.00
Bongabong	241,417,437.54	233,566,936.00
Roxas	156,743,180.92	153,766,128.00
Mansalay	186,842,770.52	189,114,010.00
Bulalacao	144,612,746.97	145,834,076.00
<b>Total</b>	<b>4,047,386,716.74</b>	<b>3,076,157,572.00</b>

Sources: Provincial Treasurer's Office and Provincial Budget Office, 2018

## Income and Budget by City/Municipality

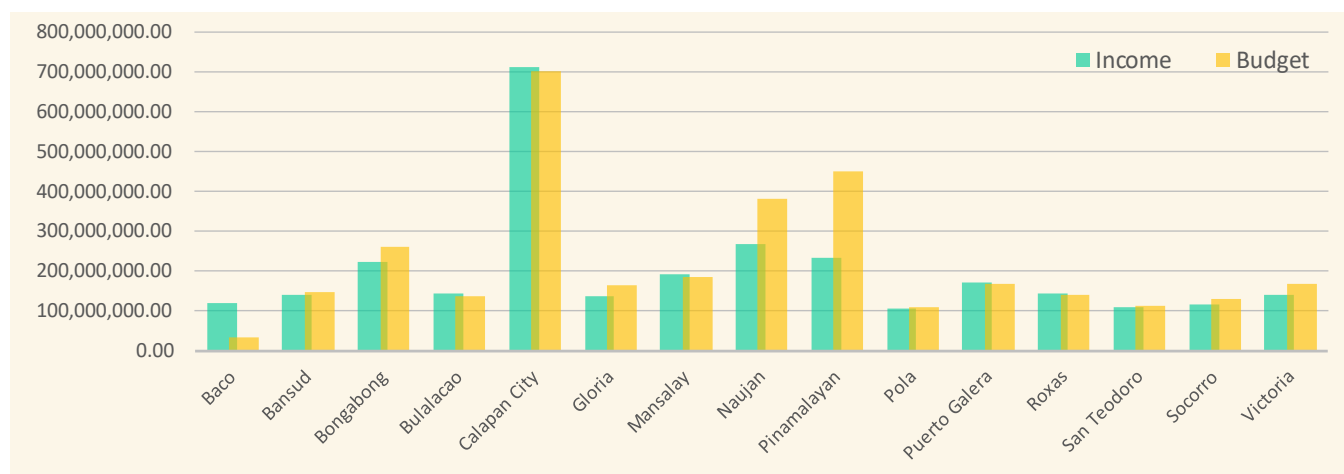

Provincial Government of Oriental Mindoro  
INCOME AND EXPENDITURES, 2018

Item	Amount (PhP)
<b>Income and Expenditures (GF, SEF, BLOM)</b>	<b>2,900,301,571.74</b>
Income (General and Special Education Fund)	1,638,418,848.31
Expenditures/Obligations	1,261,882,723.43
<b>Total Revenues by Source</b>	<b>1,863,650,289.81</b>
Tax Revenue/Special Education Tax	98,525,799.38
Permit and Licenses	
Service Income	9,035,188.27
Business Income	105,553,294.22
Other Income (Interest Income, IRA, Misc. Income)	1,425,304,566.44
Income from Grants and Donations	225,231,441.50
<b>Total Expenditures by Object - GF and SEF</b>	<b>1,261,882,723.43</b>
Personal Services	490,238,586.39
MOOE	610,922,021.31
Capital Outlays	160,722,115.73

*Source: Provincial Accounting Office, 2018*



ORIENTAL MINDORO FACTS AND FIGURES 2018

# INSTITUTIONAL PROFILE

NO PARKING

SPD CHPSD PTIEDO EESD PASC PERMO PPDO OPA PTO PAMOM GO SP PER PPS



# ORGANIZATIONAL CHART OF THE PROVINCIAL GOVERNMENT OF ORIENTAL MINDORO

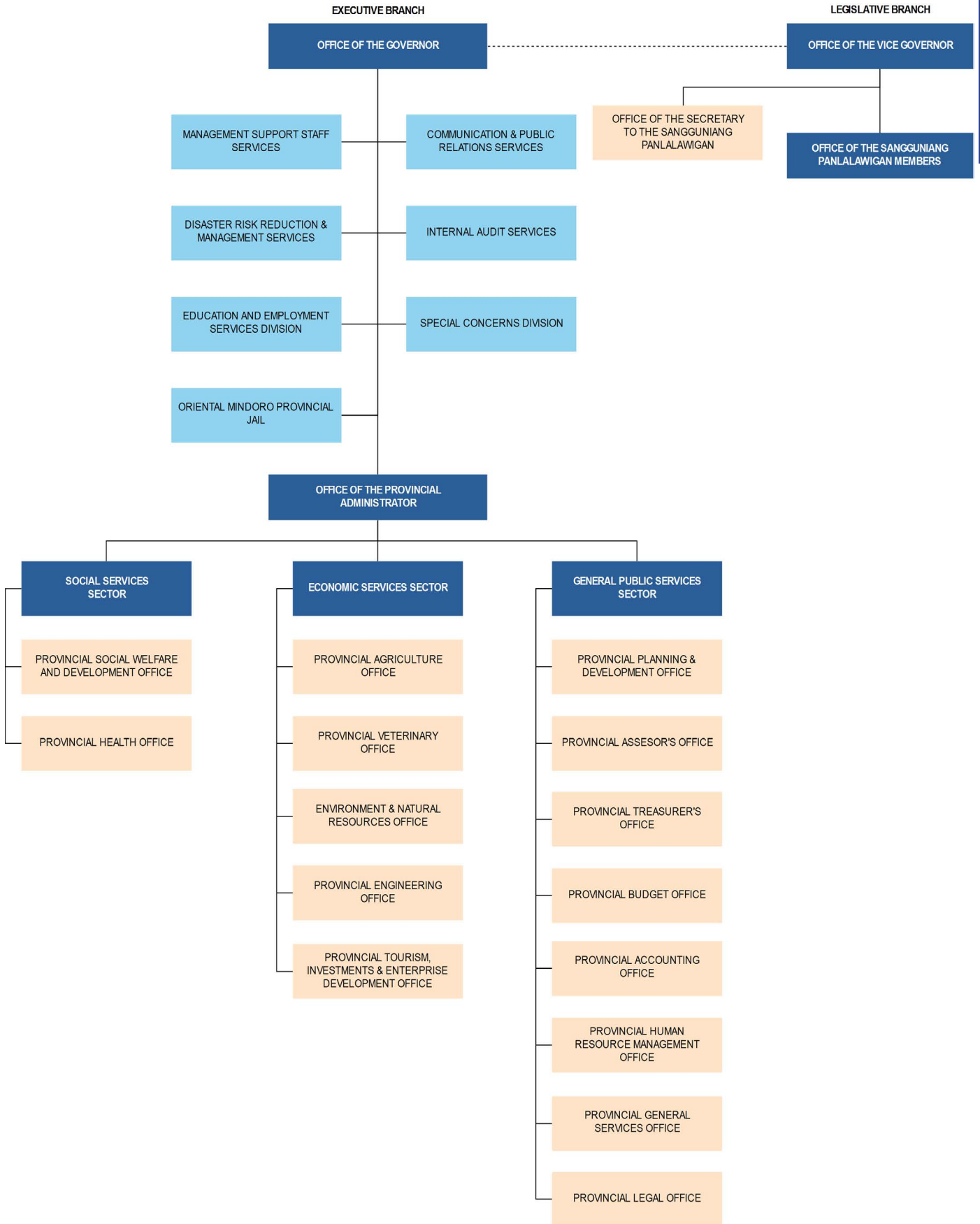

**PROVINCIAL GOVERNMENT PERSONNEL BY OFFICE  
(as of December 2018)**

	Name of Office	No. of Plantilla Positions	No. of Filled-up Positions
1.	Office of the Governor	1	1
	Management Support Staff Division		
	Internal Audit Service Division	7	6
	Special Concerns Division	9	9
	Disaster Risk Reduction and Management Division	6	4
	Communication and Public Relations Division	14	10
	Education and Employment Services Division	7	6
2.	Office of the Vice-Governor and Sangguniang Panlalawigan		
3.	Provincial Administrator's Office	32	
4.	Provincial Planning and Development Office	33	22
5.	Provincial Treasurer's Office	37	30
6.	Provincial Accounting Office	27	25
7.	Provincial Budget Office	18	13
8.	Provincial Assessor's Office		
9.	Provincial Human Resource Management Office	20	16
10.	Provincial General Services Office	41	35
11.	Provincial Legal Office	14	10
12.	Provincial Social Welfare and Development Office	21	17
13.	Provincial Health Office	36	31
	Oriental Mindoro Provincial Hospital	187	165
	Oriental Mindoro Central District Hospital	47	38
	Naujan Community Hospital	24	20
	Bulalacao Community Hospital	21	18
	Oriental Mindoro Southern District Hospital	68	53
14.	Provincial Engineering Office	120	108
15.	Provincial Agriculture Office	51	36
16.	Provincial Veterinary Office	20	17
17.	Environment and Natural Resource Office	25	18
18.	Provincial Tourism, Investments and Enterprise Development Office	21	13
19.	Botika ng Lalawigan ng Oriental Mindoro	1	1
	<b>Total</b>	<b>908</b>	<b>722</b>

Source: Provincial Human Resource Management Office, 2018

**PROVINCIAL GOVERNMENT PERSONNEL BY STATUS  
(as of December 21, 2018)**

Status	Male	Female	Total
Permanent			
- First Level	230	190	420
- Second Level	125	246	371
Co-Terminous			
- First Level	6	10	16
- Second Level	4	3	7
Elective	13	2	15
<b>Total</b>	<b>378</b>	<b>451</b>	<b>829</b>

Source: Provincial Human Resource Management Office, 2018



# FACTS and FIGURES

2 0 1 8

PROVINCIAL PLANNING AND DEVELOPMENT OFFICE  
Research, Project Development and Database Management Division

2019